

RECORD OF LAND CORNER MONUMENTATION

CORNER #4 OF GOLDEN GATE, MINERAL SURVEY 514
T. 9 S., R. 37 E., W.M.

ORIGINALLY ESTABLISHED BY: Charles M. Foster,
U.S. Deputy Mineral Surveyor

MINERAL SURVEY NUMBER: 514

COMPLETION DATE: June 4, 1903

SUBSEQUENT SURVEYS: Unrecorded remonumentation by
John R. Mitchell, an unlicensed Survey Technician, as
documented on U.S. Forest Service corner card dated 5/24/1981

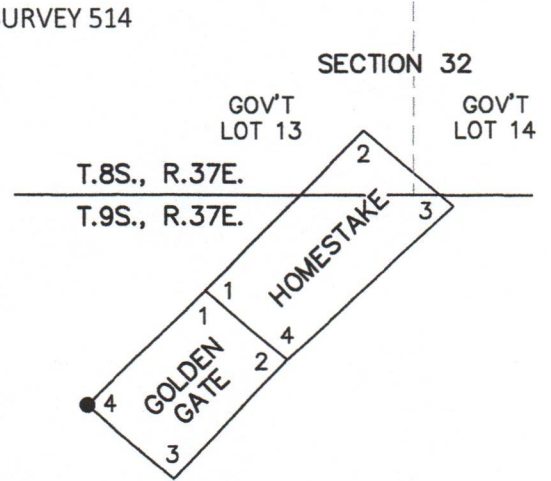

ORIGINAL DESCRIPTION: A pine post 4 ft. long, 4 ins square, set 18 ins in the ground, surrounded with a mound of earth, scribed Golden Gate-4-514 Identical with location S.W. cor. post.

From which

A pine 18 ins in diam, bears N81°40'E 20.5 ft. dist. blazed & scribed Golden Gate 4-514-B.T.

A fir 8 ins in diam, bears N69°W 20 ft. dist. blazed and scribed Golden Gate-4-514-B.T.

MITCHELL'S 1981 DESCRIPTION:

DESCRIBE CORNER MONUMENT FOUND: Rotted post in md of stone & earth

DESCRIBE BEARING TREES OR OTHER OFFICIAL ACCESSORIES FOUND: 34" gr. pp brs N85°E 19' w/ scribing in p. opened blaze.

MONUMENT: DESCRIBE NEW MONUMENT SET, OR WORK DONE TO PRESERVE EXISTING MONUMENT: 2 1/2" B.C. on 1"x32" gal. pipe set 24" deep in md of earth & stone marked GG C4 MS 514 JRM 1981 & Angle.

ACCESSORIES: DESCRIBE NEW BT'S WITNESS OBJECTS ETC. ESTABLISHED, OR WORK DONE TO PRESERVE EXISTING EVIDENCE: 12" DF brs S60°W 7'

8" WF brs N64°W 10' both marked GG 4 MS 514 BT

EVIDENCE FOUND: Found Mitchell's unrecorded monument, which is a 1 1/2" galvanized iron pipe with a 2 1/2" brass cap marked as shown below, projecting 12" above ground in a 2 ft. diam. mound of stone

From which, I found the original NE bearing tree, which is a dead and down (wind thrown) ponderosa pine, 30"+ dbh, with overgrowth that had been chopped out to reveal part of a blaze with scribing NGATE-4-514-BT visible. The center of the rootwad hole bears N.84°E., 19ft.±

Also from which, Mitchell's bearing trees:

- ▶ A Douglas-fir, 19" dbh, bears S.60°W., 7.30 ft., with fully healed single blaze.
- ▶ A white fir snag, 11" dbh, bears N.64°W., 10 ft., with fully healed single blaze.

DESCRIPTION OF MONUMENTS AND ACCESSORIES SET AND METHODS USED:

I accept the found brass-capped monument as the best available evidence of the original corner. Cap is marked as shown.

From which, **I SCRIBE A NEW BEARING TREE:**

- ▶ A ponderosa pine, 6" dbh, bears S.78°39'E., 56.19 ft. marked X in upper blaze, and BT in lower blaze.

Painted a 6 inch red band around the bearing trees, painted the blazes red, and attached USFS 54-3 and 54-9 signs. Used RTK GPS to measure accessories. Distances to live bearing trees were measured to a 60d nail driven in the side-center-right at the root crown of each tree, with an attached 1 1/2" aluminum washer stamped PLS 69454. Set aluminum post S.50°E., with USFS sign 54-2 and set another one N.46°E., with USFS signs 54-2 and 54-9 attached. See associated Map of Survey dated October 17, 2023 for survey-related information.

CORNER MONUMENT MARKED:

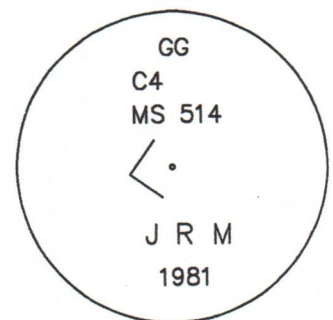

RESTORATION BY, STAMP AND DATE:

Fieldwork initiated September 26, 2023
Survey completed October 17, 2023

Jason L. Hatfield, PLS
Spencer B. Jones, Survey Tech
Ian R. Adler

USDA FOREST SERVICE
NORTHEAST OREGON LAND ZONE
1550 Dewey Avenue, Suite A
Baker City, OR 97814
(541) 523-1283

FILED December 20, 2023
BAKER COUNTY SURVEYOR
SURVEY NO. 9-37-353

REGISTERED
PROFESSIONAL
LAND SURVEYOR

Jason L. Hatfield
OREGON
NOVEMBER 30, 2007
JASON L. HATFIELD
#69454

EXPIRES: 6/30/2025