

RECORD OF LAND CORNER MONUMENTATION

SOUTHWEST END CENTER OF GOLDEN GATE, MINERAL SURVEY 514
T. 9 S., R. 37 E., W.M.

ORIGINALLY ESTABLISHED BY: Charles M. Foster,
U.S. Deputy Mineral Surveyor

MINERAL SURVEY NUMBER: 514

COMPLETION DATE: June 4, 1903

SUBSEQUENT SURVEYS: Unrecorded remonumentation by John R. Mitchell, an unlicensed Survey Technician, as documented on U.S. Forest Service corner card dated 5/24/1981

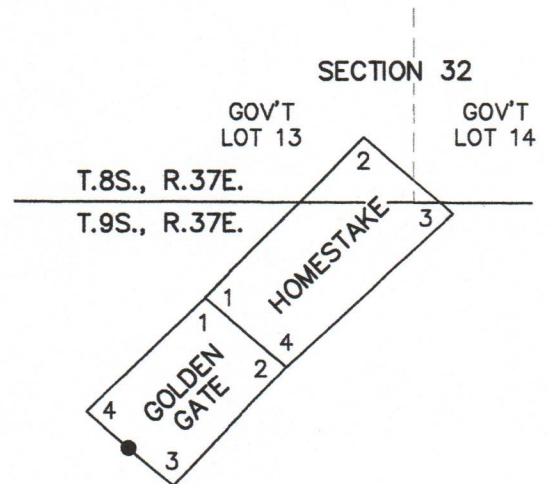

ORIGINAL DESCRIPTION: A tamarack post 4 ft. long, 4 ins square, set 18 ins in the ground, surrounded with a mound of earth, scribed Golden Gate S.W. end cen M.S. 514 Identical with location S.W. end cen. post.

From which

A pine 6 ins in diam, bears N45°15'E 50 ft. dist. blazed & scribed Golden Gate MS 514-BT.

MITCHELL'S 1981 DESCRIPTION:

DESCRIBE CORNER MONUMENT FOUND: Rotted post in md of earth

DESCRIBE BEARING TREES OR OTHER OFFICIAL ACCESSORIES FOUND: 10" dead L.P.P. w/scribing in P.H.B. brs N45°E 50'

MONUMENT: DESCRIBE NEW MONUMENT SET, OR WORK DONE TO PRESERVE EXISTING MONUMENT: 2 1/2" B.C. on 1"x32" gal. pipe set 22" deep in original hole in md of earth & stone marked GG SEC MS 514 J.R.M. 1981 & Angle.

ACCESSORIES: DESCRIBE NEW BT'S WITNESS OBJECTS ETC. ESTABLISHED, OR WORK DONE TO PRESERVE EXISTING EVIDENCE:

7" WF brs N75°W 13 1/2'

10" L.P.P. brs S15°E 23' both marked G.G. SEC MS 514 B.T.

EVIDENCE FOUND: Found Mitchell's unrecorded monument, which is a 1 1/2" galvanized iron pipe with a 2 1/2" brass cap projecting 4" above ground in an embedded mound of stone, marked as shown below.

From which, I found Mitchell's bearing trees:

- ▶ A 13" dbh lodgepole pine, bears N.16°W., 22.61 ft., with visible scribing in an open single blaze.
- ▶ A white fir, dead and down, bears N.75°W., 13.5 ft.±.

I searched for, but found no remaining evidence of Foster's BT.

DESCRIPTION OF MONUMENTS AND ACCESSORIES SET AND METHODS USED:

I accept the found brass-capped monument as the best available evidence of the original corner. Cap is marked as shown.

From which, I **SCRIBE A NEW BEARING TREE:**

- ▶ A western larch, 6" dbh, bears S.82°21'W., 46.35 ft. marked X in upper blaze, and BT in lower blaze.

Painted a 6 inch red band around the bearing trees, painted the blazes red, and attached USFS 54-3 and 54-9 signs. Used RTK GPS to measure accessories. Distances to bearing trees were measured to a 60d nail driven in the side-center-right at the root crown of each tree, with an attached 1 1/2" aluminum washer stamped PLS 69454. Set aluminum post S.50°E., with USFS signs 54-2 and 54-9 attached, and set another one N.50°W., with USFS sign 54-2 attached. See associated Map of Survey dated October 17, 2023 for survey-related information.

CORNER MONUMENT
MARKED:

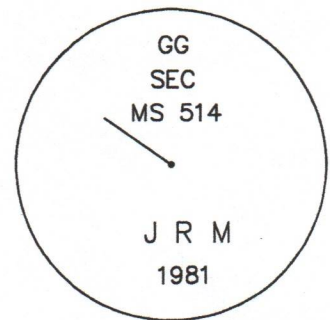

RESTORATION BY, STAMP AND DATE:

Work performed September 26, 2023
Survey completed October 17, 2023

Jason L. Hatfield, PLS
Spencer B. Jones, Survey Tech
Ian R. Adler

USDA FOREST SERVICE
NORTHEAST OREGON LAND ZONE
1550 Dewey Avenue, Suite A
Baker City, OR 97814
(541) 523-1283

FILED December 20, 2023
BAKER COUNTY SURVEYOR
SURVEY NO. 9-37-352

REGISTERED
PROFESSIONAL
LAND SURVEYOR

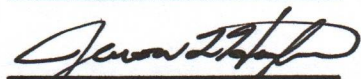
OREGON
NOVEMBER 30, 2007
JASON L. HATFIELD
#69454

EXPIRES: 6/30/2025