

RECORD OF LAND CORNER MONUMENTATION

CORNER #3 GOLDEN GATE, MINERAL SURVEY 514
T. 9 S., R. 37 E., W.M.

ORIGINALLY ESTABLISHED BY: Charles M. Foster,
U.S. Deputy Mineral Surveyor

MINERAL SURVEY NUMBER: 514

COMPLETION DATE: June 4, 1903

SUBSEQUENT SURVEYS: Unrecorded remonumentation by
John R. Mitchell, an unlicensed Survey Technician, as
documented on U.S. Forest Service corner card dated 5/24/1981

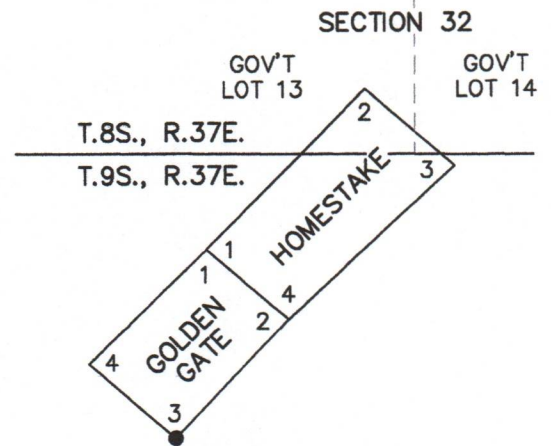

ORIGINAL DESCRIPTION: A pine post 4 ft. long, 4 ins square set 18 ins in the ground, surrounded with a mound of earth, scribed Golden Gate 3-514 Identical with location S.E. cor. post.

From which

A tamarack 16 ins in diam, bears N38°W 13.2 ft. dist., blazed & scribed Golden Gate 3-514-BT.

A pine 8 ins in diam, bears S87°35'E 35.4 ft. dist., blazed & scribed Golden Gate 3-514-BT.

MITCHELL'S 1981 DESCRIPTION:

DESCRIBE CORNER MONUMENT FOUND: Rotted post in md of earth & stone

DESCRIBE BEARING TREES OR OTHER OFFICIAL ACCESSORIES FOUND: 20" dead L.PP w/scribing in opened blaze brs S87°E 35.4' & Decayed remnants of 20" W.L. brs N38°W 13.2'

MONUMENT: DESCRIBE NEW MONUMENT SET, OR WORK DONE TO PRESERVE EXISTING MONUMENT: 2 1/2" B.C. on 1"x32" gal. pipe set 24" deep in original hole in md of earth & stone marked GG C3 MS 514 J.R.M. 1981 & angle

ACCESSORIES: DESCRIBE NEW BT'S WITNESS OBJECTS ETC. ESTABLISHED, OR WORK DONE TO PRESERVE EXISTING EVIDENCE: 11" WF brs N38°E 20'

10" WF brs S67°W 11' both marked G.G. 3 MS 514 B.T.

EVIDENCE FOUND: Found Mitchell's unrecorded monument, which is a 1 1/2" galvanized iron pipe with a 2 1/2" brass cap projecting 2" above ground in a 1 ft. diameter mound of stone, marked as shown below.

From which:

- ▶ A white fir, 19" dbh, bears N.22°E., 19.79 ft., with fully healed single blaze (Mitchell BT).
- ▶ A ponderosa pine, dead and down (wind thrown), bears S.88°E., 36 ft., with blaze and partial scribe which reads LDENGATE COR 3 (original BT) (bearing and distance measured to the center mass of rootwad).
- ▶ A white fir snag, 9" dbh, 6 ft. tall, bears S.67°W., 11 ft., with fully healed single blaze (Mitchell BT).
I searched for, but found no remaining evidence of the second original BT.

DESCRIPTION OF MONUMENTS AND ACCESSORIES SET AND METHODS USED:

I accept the found brass-capped monument as the best available evidence of the original corner. Cap is marked as shown below.

From which, **I SCRIBE A NEW BEARING TREE:**

- ▶ A western larch, 7" dbh, bears S.13°E., 20.06 ft. marked X in upper blaze, and BT in lower blaze.

Painted a 6 inch red band around the bearing tree, painted the blazes red, and attached USFS 54-3 and 54-9 signs. Used RTK GPS to measure bearings. Distance to new BT was measured to a 60d nail driven in the side-center-right at the root crown of the tree, with an attached 1 1/2" aluminum washer stamped PLS 69454. Set aluminum post N.44°E., with USFS sign 54-2, and another N.50°W., with USFS signs 54-2 and 54-9. See associated Map of Survey dated October 17, 2023 for survey-related information.

CORNER MONUMENT
MARKED:

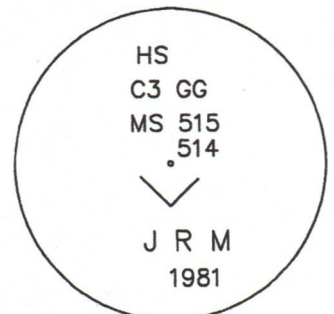

RESTORATION BY, STAMP AND DATE:

Work performed October 2, 2023
Survey completed October 17, 2023

Jason L. Hatfield, PLS
Daniel B. Lee, Survey Tech

USDA FOREST SERVICE
NORTHEAST OREGON LAND ZONE
1550 Dewey Avenue, Suite A
Baker City, OR 97814
(541) 523-1283

FILED December 20, 2023
BAKER COUNTY SURVEYOR
SURVEY NO. 9-37-351

REGISTERED
PROFESSIONAL
LAND SURVEYOR

OREGON
NOVEMBER 30, 2007
JASON L. HATFIELD
#69454

EXPIRES: 6/30/2025