

# RECORD OF LAND CORNER MONUMENTATION

INTERSECTION OF NORTHEASTERLY LINE OF HOMESTAKE QUARTZ MINING CLAIM, MS 514,  
WITH SOUTH LINE SECTION 32, T. 8 S., R. 37 E., W.M.

ORIGINALLY ESTABLISHED BY: CORNER NOT PREVIOUSLY ESTABLISHED

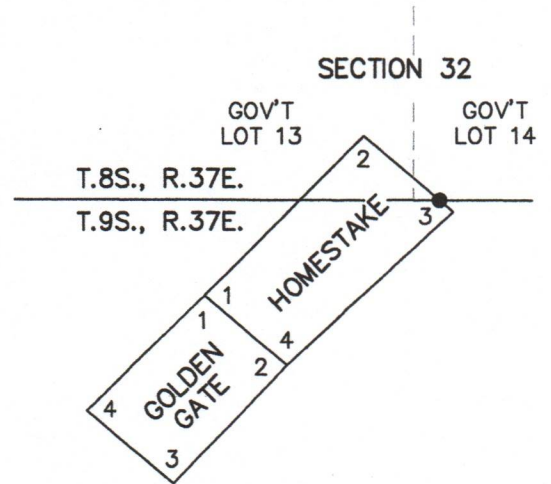

ORIGINAL DESCRIPTION: N/A

EVIDENCE FOUND: N/A

## DESCRIPTION OF MONUMENTS AND ACCESSORIES SET AND METHODS USED:

At the intersection point, as determined by survey, I set a standard USFS 2 1/2" x 30" aluminum pipe with attached 3 1/4" aluminum cap, 26" in the ground. Raised a 3 ft. diameter mound of stone to base of cap. Cap is marked as shown below.

## From which, I SET NEW REFERENCE POINTS:

- ▶ A 5/8"x 24" iron pin, bears S.45°09'W., 14.76 ft., with attached 2" aluminum cap marked *RP 1 2023 PLS 69454*
- ▶ A 5/8"x 24" iron pin, bears N.44°54'W., 14.22 ft., with attached 2" aluminum cap marked *RP 2 2023 PLS 69454*

CORNER MONUMENT MARKED:

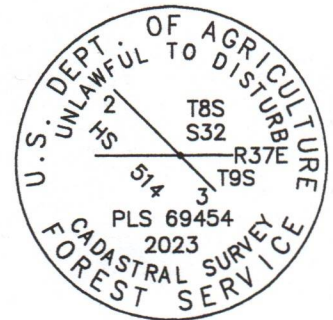

Placed a plastic-encased magnet beneath the base of the aluminum pipe. Used RTK GPS to measure the reference points. Set an aluminum guard post East, 3.0 ft., with USFS 54-2 and 54-9 signs attached, and another S.49°E., 3.3 ft., with USFS 54-2 sign attached. See associated Map of Survey dated October 17, 2023 for survey-related information.

## RESTORATION BY, STAMP AND DATE:

Work performed October 17, 2023  
Survey completed October 17, 2023

Jason L. Hatfield, PLS  
Daniel B. Lee, Survey Tech

USDA FOREST SERVICE  
NORTHEAST OREGON LAND ZONE  
1550 Dewey Avenue, Suite A  
Baker City, OR 97814  
(541) 523-1283

FILED *December 20, 2023*  
BAKER COUNTY SURVEYOR  
SURVEY NO. *8-37-182*  
*9-37-348*

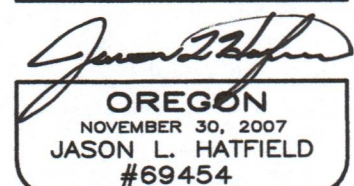
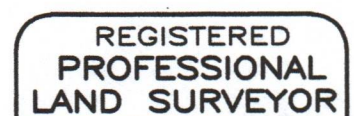

EXPIRES: 6/30/2025