

# RECORD OF LAND CORNER MONUMENTATION

INTERSECTION OF NORTHEASTERLY LINE OF HOMESTAKE QUARTZ MINING CLAIM, MS 514,  
WITH NORTH-SOUTH CENTER SECTION 32, T. 8 S., R. 37 E., W.M.

**ORIGINALLY ESTABLISHED BY:** CORNER NOT PREVIOUSLY ESTABLISHED

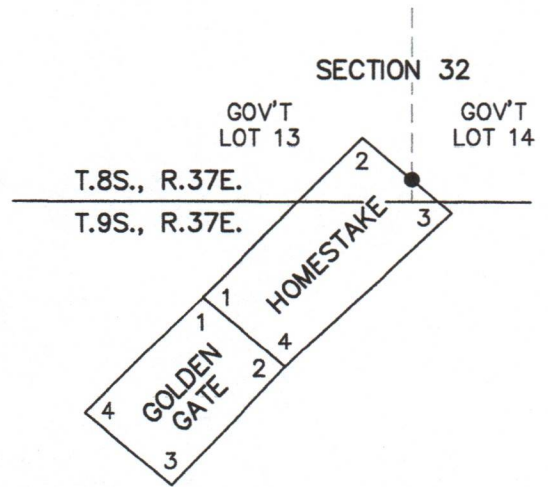

**ORIGINAL DESCRIPTION:** N/A

**EVIDENCE FOUND:** N/A

**DESCRIPTION OF MONUMENTS AND ACCESSORIES SET AND METHODS USED:**

At the intersection point, as determined by survey, I set a standard USFS 2 1/2" x 30" aluminum pipe with attached 3 1/4" aluminum cap, 28" in the ground. Surrounded monument with a 2 ft. diameter collar of stone. Cap is marked as shown below.

**From which, I SET NEW REFERENCE POINTS:**

- ▶ A 5/8"x 24" iron pin, bears N.01°10'W., 60.90 ft., with attached 2" aluminum cap marked *RP 1 2023 PLS 69454*
- ▶ A 5/8"x 24" iron pin, bears S.44°43'E., 16.68 ft., with attached 2" aluminum cap marked *RP 2 2023 PLS 69454*

CORNER MONUMENT MARKED:

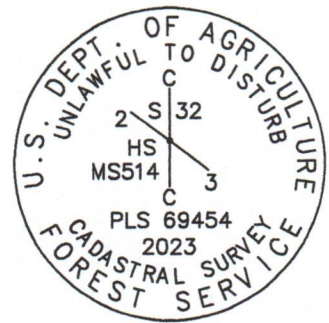

Placed a plastic-encased magnet beneath the base of the aluminum pipe. Used a total station to measure the reference points. Set an aluminum guard post North, 3.8 ft., with USFS 54-2 and 54-9 signs attached, and another N.49°W., 2.5 ft., with USFS 54-2 sign attached. See associated Map of Survey dated October 17, 2023 for survey-related information.

**RESTORATION BY, STAMP AND DATE:**

Work performed October 3, 2023  
Survey completed October 17, 2023

Jason L. Hatfield, PLS  
Daniel B. Lee, Survey Tech

USDA FOREST SERVICE  
NORTHEAST OREGON LAND ZONE  
1550 Dewey Avenue, Suite A  
Baker City, OR 97814  
(541) 523-1283

FILED December 20, 2023  
BAKER COUNTY SURVEYOR  
SURVEY NO. 8-37-181

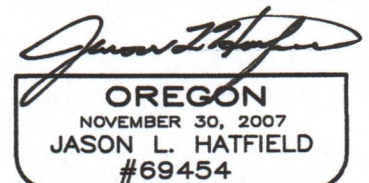
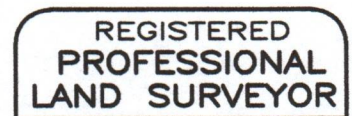

EXPIRES: 6/30/2025