

RECORD OF LAND CORNER MONUMENTATION

CORNER # 2 OF CYCLONE MILL SITE, MS 367B,
SITUATED IN SECTION 32, T. 8 S., R. 37 E., W.M.

ORIGINALLY ESTABLISHED BY: Charles M. Foster, U.S. Deputy Mineral Surveyor

MINERAL SURVEY NUMBER: 367B

COMPLETION DATE: August 15, 1899

SUBSEQUENT SURVEYS:

- ▶ 1924 G.L.O. Retracement by Lincoln E. Wilkes, U.S. Cadastral Engineer, under Group No. 107, Approved May 26, 1927
- ▶ Unrecorded remonumentation by John R. Mitchell, an unlicensed Survey Technician, as documented on U.S. Forest Service corner cards dated 9/1/1969 & 11/17/1980

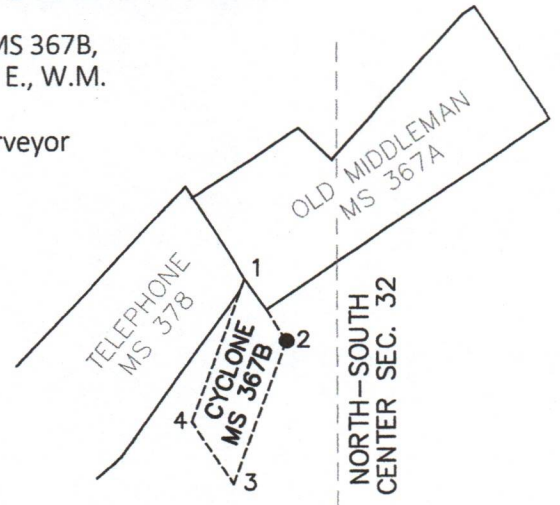

ORIGINAL DESCRIPTION: Set post 4 ½ ft. long 4 inches square 18 inches in the ground with mound of earth, scribed Cor. No. 2-367B; A fir, 18 inches diam. bears N1°12'E 19 ft; A Blk Pine 10" dia bears N28°W 20 ft.; each blazed and scribed Cor. No. 2-367B B.T.

1924 G.L.O. DESCRIPTION: Corner No. 2, as described

MITCHELL'S 1969 DESCRIPTION:

DESCRIBE BEARING TREES OR OTHER OFFICIAL ACCESSORIES FOUND: 30" (Green) D. Fir bears N.1°12'E. 19 ft.; 16" (dead) P. Pine bears N.28°W. 20 ft.; There is a pipe and a metal handled shovel driven in the ground here which I believe to be S50°W. 6 ft. from the exact corner as located by the record calls from the two B.T.'s.

MITCHELL'S 1980 DESCRIPTION:

DESCRIBE CORNER MONUMENT FOUND: Rotting post in mound of dirt

DESCRIBE BEARING TREES OR OTHER OFFICIAL ACCESSORIES FOUND: 34" gr. DF brs N1°E 19'; Down 14" PP brs N28°W 20'; Both old BTs, w/ scribing in Partially Healed Blazes.

MONUMENT: DESCRIBE NEW MONUMENT SET, OR WORK DONE TO PRESERVE EXISTING MONUMENT: Set 2 ½" B.C. on a 32" 1" gal pipe in original mound marked CY2 MS 367B 1980

ACCESSORIES: DESCRIBE NEW BT'S WITNESS OBJECTS ETC. ESTABLISHED, OR WORK DONE TO PRESERVE EXISTING EVIDENCE: 10" D.F. brs S7°E 8'; 7" W.L. brs S19°E 13' Both marked CY2 MS 367B BT; A 1" iron pipe driven in the ground brs S85°W 6' from cor pt.

EVIDENCE FOUND: Found Mitchell's unrecorded monument, which is a 1 ½" galvanized iron pipe with a 2 ½" brass cap, marked as shown below, projecting 6" above ground in 2 ft. diameter mound of stone.

From which, an unrecorded 1 ¼" iron pipe bears S.73°W., 4.96 ft.; Also from which, the original NW BT, which is a 30" diameter sawn white fir stump, 2 ft. tall, with visible scribing in a partially healed blaze, bears N.01°48'W., 19.0 ft. (measured to the face of blaze). Both of Mitchell's bearing trees are dead and down. I searched for, but found no remaining evidence of the second original bearing tree. The area has been logged heavily in the past.

DESCRIPTION OF MONUMENTS AND ACCESSORIES SET AND METHODS USED:

I accept the brass-capped monument as the best available evidence of the original corner.

From which, **I SCRIBE A NEW BEARING TREE:**

- ▶ A white fir, 10" dbh, bears N.62°20'E., 19.44 ft. marked CY 2 367 in upper blaze, and XBT in lower blaze.

Also from which, **I SET A NEW REFERENCE POINT:**

- ▶ A 5/8"x 24" iron pin, bears N.43°31'W., 21.80 ft., with attached 2" aluminum cap marked RP 1 2023 PLS 69454

Painted a 6 inch red band around the new bearing tree, painted the blazes red, and attached USFS 54-3 and 54-9 signs. Used RTK GPS to measure accessories. Distance to new BT was measured with a steel tape to a 60d nail driven in the side-center-right at the root crown of the tree, with an attached 1 ½" aluminum washer stamped PLS 69454. See associated Map of Survey dated October 17, 2023 for survey-related information.

RESTORATION BY, STAMP AND DATE:

Work performed July 10, 2023
Survey completed October 17, 2023

Jason L. Hatfield, PLS
Vincent L. Kelly, Survey Tech
Daniel B. Lee, Survey Tech

USDA FOREST SERVICE
NORTHEAST OREGON LAND ZONE
1550 Dewey Avenue, Suite A
Baker City, OR 97814
(541) 523-1283

FILED December 20, 2023
BAKER COUNTY SURVEYOR
SURVEY NO. 8-37-174

CORNER MONUMENT
MARKED:

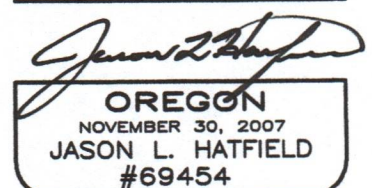
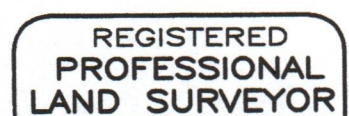
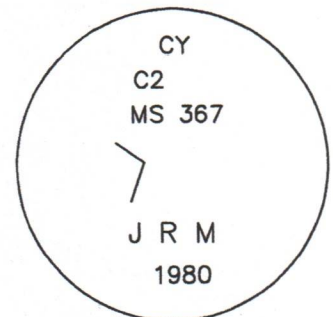

EXPIRES: 6/30/2025