

RECORD OF LAND CORNER MONUMENTATION

CORNER # 1 OF CYCLONE MILL SITE, MS 367B,
SITUATED IN SECTION 32, T. 8 S., R. 37 E., W.M.

ORIGINALLY ESTABLISHED BY: Charles M. Foster, U.S. Deputy Mineral Surveyor

MINERAL SURVEY NUMBER: 367B

COMPLETION DATE: August 15, 1899

SUBSEQUENT SURVEYS:

- ▶ 1924 G.L.O. Retracement by Lincoln E. Wilkes, U.S. Cadastral Engineer, under Group No. 107, Approved May 26, 1927
- ▶ Unrecorded remonumentation by John R. Mitchell, an unlicensed Survey Technician, as documented on U.S. Forest Service corner cards dated 9/3/1969 & 11/17/1980

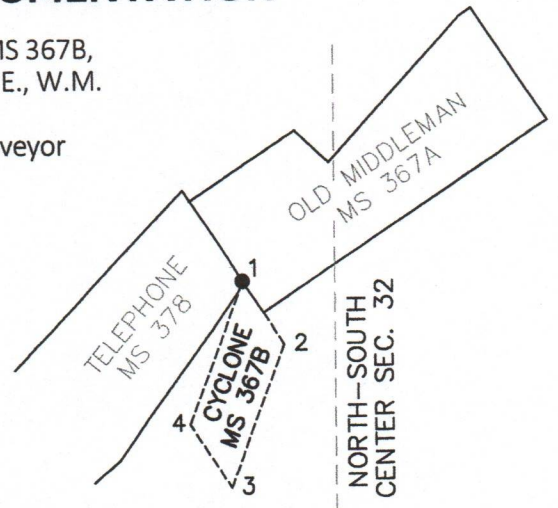

ORIGINAL DESCRIPTION: a post 4 1/2 ft. long 4 inches square 18 inches in the ground with mound of earth scribed Cor No 1-367B whence the S.W. End Centre Post of the Old Middleman Quartz claim bears N.33°45'W 136 ft. A fir 18 inches dia. bears S.11°15'E 31 ft. blazed and scribed Cor. No 1-367B

1924 G.L.O. DESCRIPTION: Corner No. 1, bears N.20°30'E., 98 lks. dist.

MITCHELL'S 1969 DESCRIPTION: DESCRIBE BEARING TREES OR OTHER OFFICIAL ACCESSORIES FOUND:
20" (down) W.FIR brs. S.11°E., 31 ft. w/ full scribing

MITCHELL'S 1980 DESCRIPTION:

DESCRIBE CORNER MONUMENT FOUND: Rotted post in md of Stone & earth

DESCRIBE BEARING TREES OR OTHER OFFICIAL ACCESSORIES FOUND: Decaying 24" WF brs S11°E 31' w/ full scribing in open blaze.

MONUMENT: DESCRIBE NEW MONUMENT SET, OR WORK DONE TO PRESERVE EXISTING MONUMENT:

Set 2 1/2" BC on 32" 1" gal. pipe in original md marked CY 1 MS 367B 1980

ACCESSORIES: DESCRIBE NEW BT'S WITNESS OBJECTS ETC. ESTABLISHED, OR WORK DONE TO PRESERVE EXISTING

EVIDENCE: 10" DF brs N52°E 4 1/2'; 12" WF brs N16°E 12' Both marked CY 1 MS 367B BT

EVIDENCE FOUND: Found Mitchell's unrecorded monument, which is a 1 1/2" galvanized iron pipe with a 2 1/2" brass cap, marked as shown below, projecting 4" above ground in 2 ft. diameter mound of stone.

From which, a 1 1/2" galvanized iron pipe with a 2 1/2" brass cap, marked for TELEPHONE #7, bears S.22°W, 9.96 ft. All bearing trees are only rotted remains.

DESCRIPTION OF MONUMENTS AND ACCESSORIES SET AND METHODS USED:

I accept the brass-capped monument as the best available evidence of the original corner.

From which, **I SET NEW REFERENCE POINTS:**

- ▶ A 5/8"x 24" iron pin, bears N.80°10'E., 18.04 ft., with attached 2" aluminum cap marked *RP 1 2023 PLS 69454*
- ▶ A 5/8"x 24" iron pin, bears N.06°09'W., 16.02 ft., with attached 2" aluminum cap marked *RP 2 2023 PLS 69454*

CORNER MONUMENT MARKED:

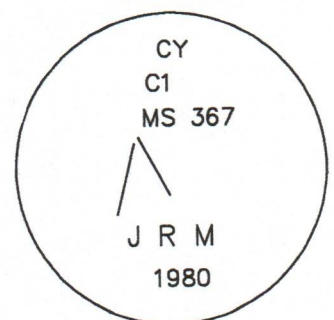

Used a total station to measure accessories. See associated Map of Survey dated October 17, 2023 for survey-related information.

RESTORATION BY, STAMP AND DATE:

Work performed July 10, 2023
Survey completed October 17, 2023

Jason L. Hatfield, PLS
Vincent L. Kelly, Survey Tech
Daniel B. Lee, Survey Tech

USDA FOREST SERVICE
NORTHEAST OREGON LAND ZONE
1550 Dewey Avenue, Suite A
Baker City, OR 97814
(541) 523-1283

FILED December 20, 2023
BAKER COUNTY SURVEYOR
SURVEY NO. 8-37-173

REGISTERED
PROFESSIONAL
LAND SURVEYOR

Jason L. Hatfield

OREGON
NOVEMBER 30, 2007
JASON L. HATFIELD
#69454

EXPIRES: 6/30/2025