

# RECORD OF LAND CORNER MONUMENTATION

NORTHWEST CORNER SECTION 30, T. 8 S., R. 37 E., W.M.

19	19	20	
30		30	29
30		30	29
31		31	32

**ORIGINALLY ESTABLISHED BY:** Lincoln E. Wilkes, U.S. Cadastral Engineer

**GROUP NUMBER:** 107

**APPROVAL DATE:** May 26, 1927

**SUBSEQUENT SURVEYS:** Corner maintenance activities performed October 8, 1984 by William L. Hanley, PLS #1639, as evidenced by the Certified Record of Land Corner Monumentation filed June 11, 1985, as Baker County Survey No. 8-37-3

**ORIGINAL DESCRIPTION:** Set an iron post, 3 ft. long, 2 ins dia., 27 ins. in the ground, for closing cor. of secs. 19 and 30, with brass cap marked (diagram shown) from which  
 A spruce, 20 ins. dia., bears N. 83 1/2° E., 29 lks. dist., marked T 8 S R 37 E S 19 CC BT.  
 A spruce, 20 ins. dia., bears S. 21 1/2° E., 90 lks. dist., marked T 8 S R 37 E S 30 CC BT.

**HANLEY'S DESCRIPTION:** Brass cap found as per official record and marked as shown in diagram.  
 A spruce log and stump 23 ins. diam., bears N 83 1/2° E., 29 lks. with the scribes visible.  
 A spruce 30 ins. dia., bears S 21 1/2° E., 90 lks. with the scribes visible.  
 Improved surrounding rock mound around corner monument and set a 6 foot steel fence post alongside with a sign 54-9 attached.  
 New bearing tree:  
 A fir 8 inches dia., bears N 35° E 12.7 ft. marked T 8 S R 37 E S 19 CC BT, with a brass washer marked PLS 1639 nailed flush with BT blaze.

**EVIDENCE FOUND:** Found 2" iron pipe with 2 1/2" brass cap, marked as shown below, showing 6" above the top of a 2.5 ft. diameter mound of stone, with bent steel fence post laying alongside.

From which, I found the following bearing trees:

- ▶ A subalpine fir, 10" dbh, bears N.32°E., 12.7 ft., with visible scribing in a partially healed double blaze (Hanley BT)
- ▶ An Engelmann spruce snag, 28" dbh, bears S.21 1/2°E., 59.4 ft., with visible scribing in a partially healed single blaze (GLO BT)

**DESCRIPTION OF MONUMENTS AND ACCESSORIES SET AND METHODS USED:**

I accept the position of the found monument for the corner.

From which, I **SCRIBE A NEW BEARING TREE:**

- ▶ An Engelmann spruce, 16" dbh, bears S.25°E., 39.05 ft. marked T8SR37ES30CC in upper blaze, and BT in lower blaze.

Also from which, I **SET NEW REFERENCE POINTS:**

- ▶ A 5/8"x 24" iron pin, bears S.46°W., 8.15 ft., with attached 2" aluminum cap marked RP 1 2023 PLS 69454
- ▶ A 5/8"x 24" iron pin, bears N.45°W., 9.31 ft., with attached 2" aluminum cap marked RP 2 2023 PLS 69454

Painted a 6 inch red band around the bearing trees, and also painted the blazes red. Attached USFS 54-3 and 54-9 signs to BT's. Used a staff compass with 14° East declination to measure bearings to accessories. Used a steel tape to measure distances to accessories. Distance to new bearing tree was measured to a 60d nail driven in the side-center-right at the root crown of the tree, with an attached 1 1/2" aluminum washer stamped PLS 69454. I straightened and reset the steel fence post, and attached a USFS 54-9 sign. See associated Map of Survey dated October 17, 2023 for survey-related information.

CORNER MONUMENT MARKED:



**RESTORATION BY, STAMP AND DATE:**

Work Performed June 27, 2023 and Survey Completed October 17, 2023

Jason L. Hatfield, PLS  
 Daniel B. Lee, Survey Tech

USDA FOREST SERVICE  
 NORTHEAST OREGON LAND ZONE  
 1550 Dewey Avenue, Suite A  
 Baker City, OR 97814  
 (541) 523-1283

FILED December 20, 2023  
 BAKER COUNTY SURVEYOR  
 SURVEY NO. 8-36-93  
8-37-138

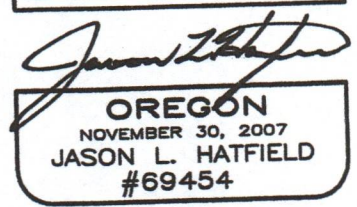
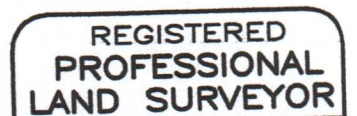

EXPIRES: 6/30/2025