

NOTE

Iron pins set $\frac{3}{8}$ " X 30" in concrete
 Posts set 4" X 4" X 48" Mkd R/W or Park Boundary

LAMBERT BEARINGS NORTH ZONE

REGISTERED
OREGON
 LAND SURVEYOR

John E. Hollingsworth

JULY 9, 1965
 John E. Hollingsworth
 691

T. 14 S., R. 45 E., W. M.
 T. 15 S., R. 45 E., W. M.

BAKER CO.
 MALHEUR CO.

32 33
 514

25687.20.5
 = 0100.00

Equa.

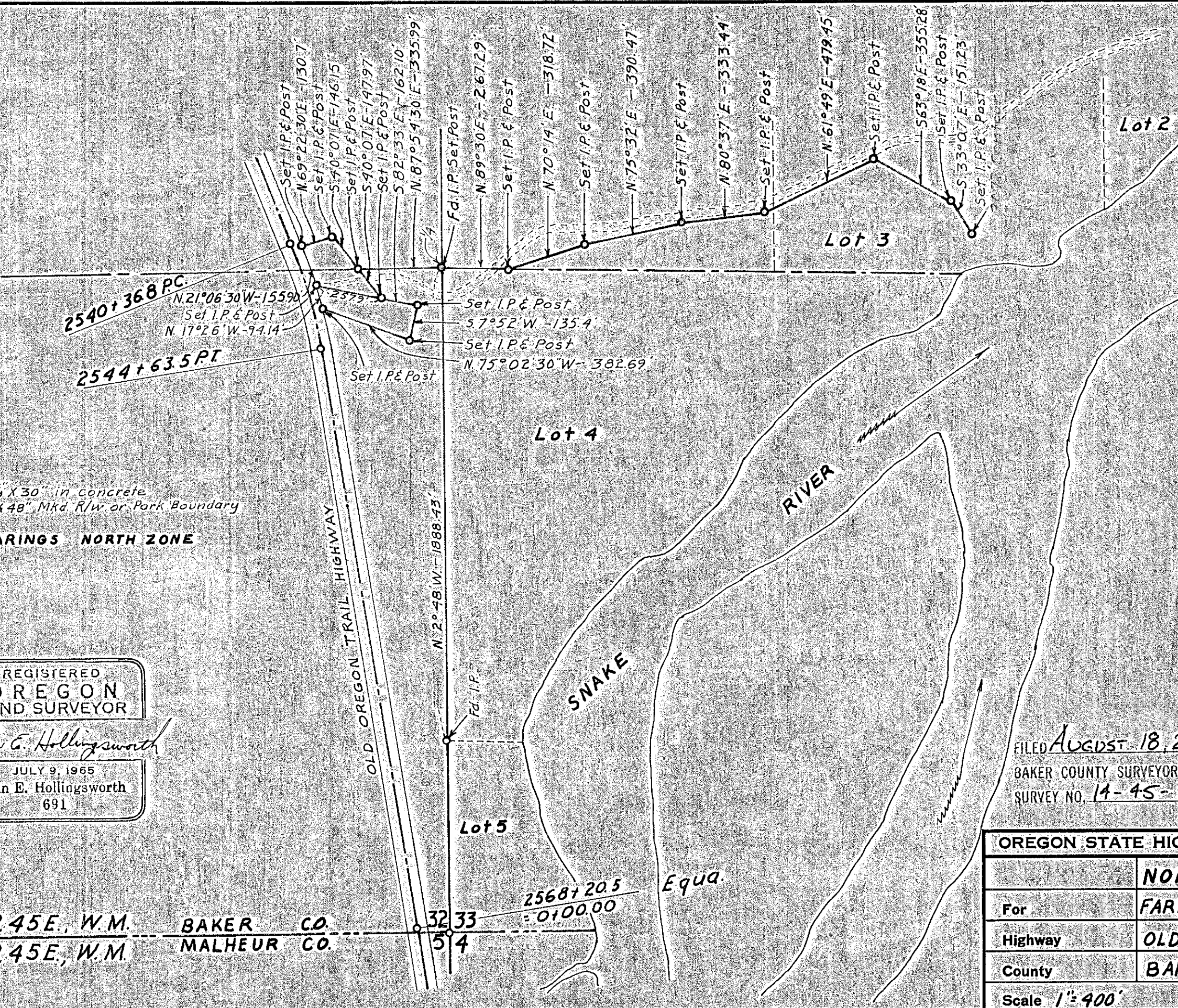

FILED AUGUST 18, 2003
 BAKER COUNTY SURVEYOR
 SURVEY NO. 14-45-25

OREGON STATE HIGHWAY DEPARTMENT	
	NORTH BOUNDARY
For	FAREWELL BEND S.P.
Highway	OLD OREGON TRAIL
County	BAKER
Scale 1" = 400'	Date 9-19-67 c.

Filed 10-30-67