

LEGEND

- Set 5/8" rebar with plastic cap marked "HANLEY ENGRG. PLS 1206".
- Found, 1" iron pipe.
- ⊙ Found, 1" diameter axle shaft.
- ⊙ Found, 2 1/2" diameter O.S.H.D. brass cap set in concrete.

NARRATIVE

The purpose of this survey for Gateway Services is to mark on the ground with proper monumentation, a corner of it's property as shown hereon. The original map of Huntington is filed in County Plat Book No. 1, Page 48, dated April 8, 1886. The plat describes four permanent corners having been established at points "A", "B", "C" and "D". All monumentation marking these points was recovered; consisting of the following: "A" monument at 1st and Washington is now a 5/8 inch rebar; "B" monument at 6th and Washington is the original 2 1/2 inch X 4 inch steel plate; "C" monument at 6th and Monroe is now a 1 inch diameter iron rod; "D" monument at 1st and Monroe is now a 2 1/2 inch diameter O.S.H.D. brass cap set in concrete. Further explanation is found in Survey No. 14-44-14. The record bearing between "B" and "C" of N. 4°30' 26" W. was held for this survey.

Found an iron pipe monument set by Philo H. Anderson at Southeast corner of Block "S".

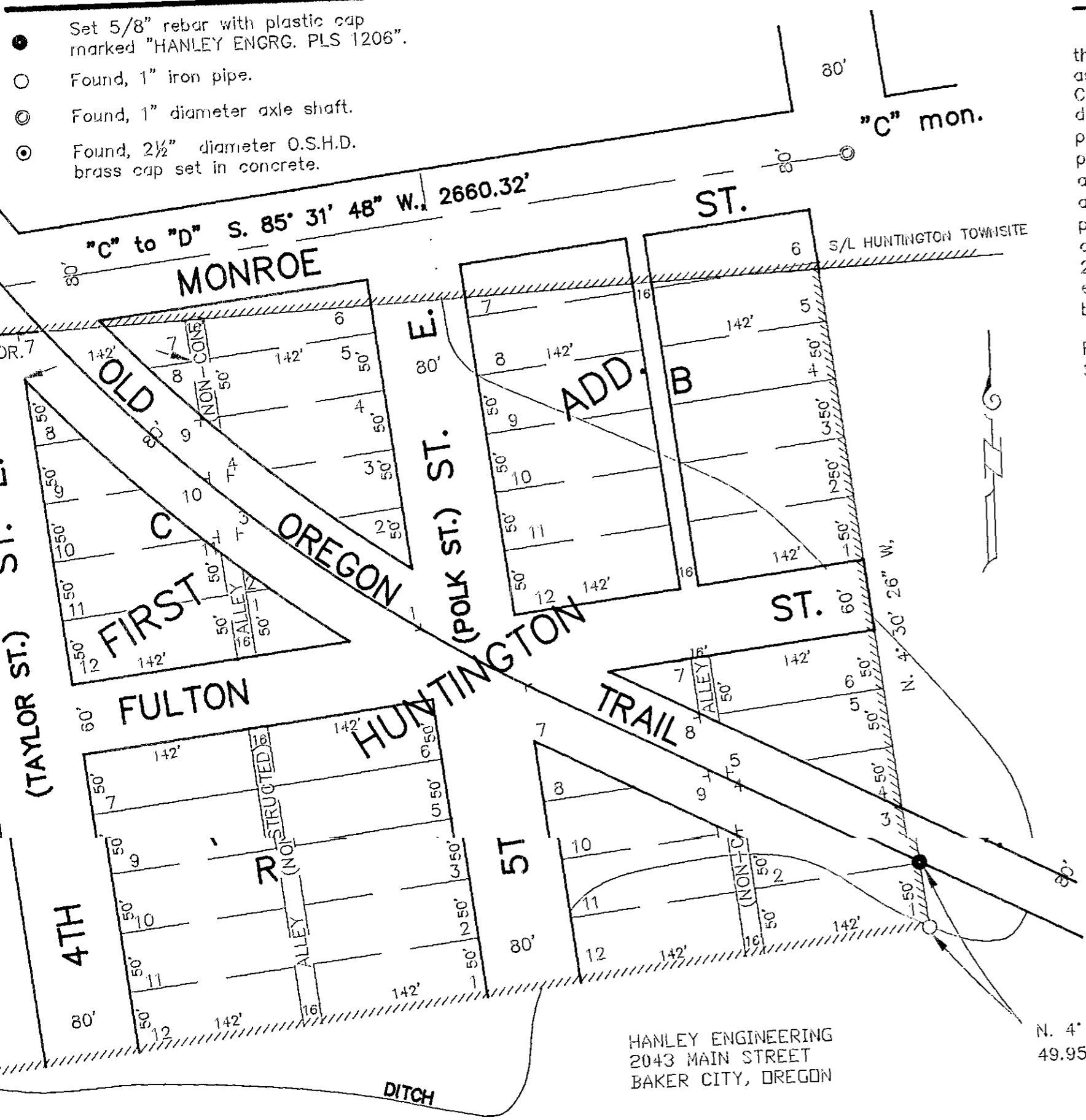

HANLEY ENGINEERING
2043 MAIN STREET
BAKER CITY, OREGON

N. 4° 30' 26" W,
49.95'

REGISTERED
PROFESSIONAL
LAND SURVEYOR
James D. Hanley
OREGON
SEPTEMBER 23, 1977
JAMES D. HANLEY
1206

FILED AUG. 28 1998
BAKER COUNTY SURVEYOR

Renews June 30, 1999

MAP OF SURVEY Sec. 18, T. 14 S., R. 45 E., W.M.

Surveyed June 16, thru July 16, 1998
for Gateway Services

Scale: 1" = 100'