

CORNER RESTORATION FORM

Township 14S Range 44E Section 2 County BAKER

State OREGON Date 6/27/2012 Number E-17

Corner Designation : SW COR SEC 2

- Condition Report Only
- Not Found
- Renewed
- Surveyed In
- Referenced

Previous Renewals _____

Monument (s) Found: (Condition and Source)

FOUND 12X12X10 BASALT STONE IN MOUND OF STONES
WITH 5 NOTCHES ON SOUTH FACE AND 2 NOTCHES ON
EAST FACE, IN GOOD CONDITION AS PER ORIGINAL GLO
NOTES.

MONUMENT DETAIL

Found Set

Accessories Found:

FOUND 3" ALUMINUM MONUMENT SOUTH EAST OF SECTION
MONUMENT 137.22 FEET, UNKNOWN SOURCE.

STONE

Monument & Accessories Set (Procedure and Description)

NONE

Sketch of Monument, Accessories and General Area

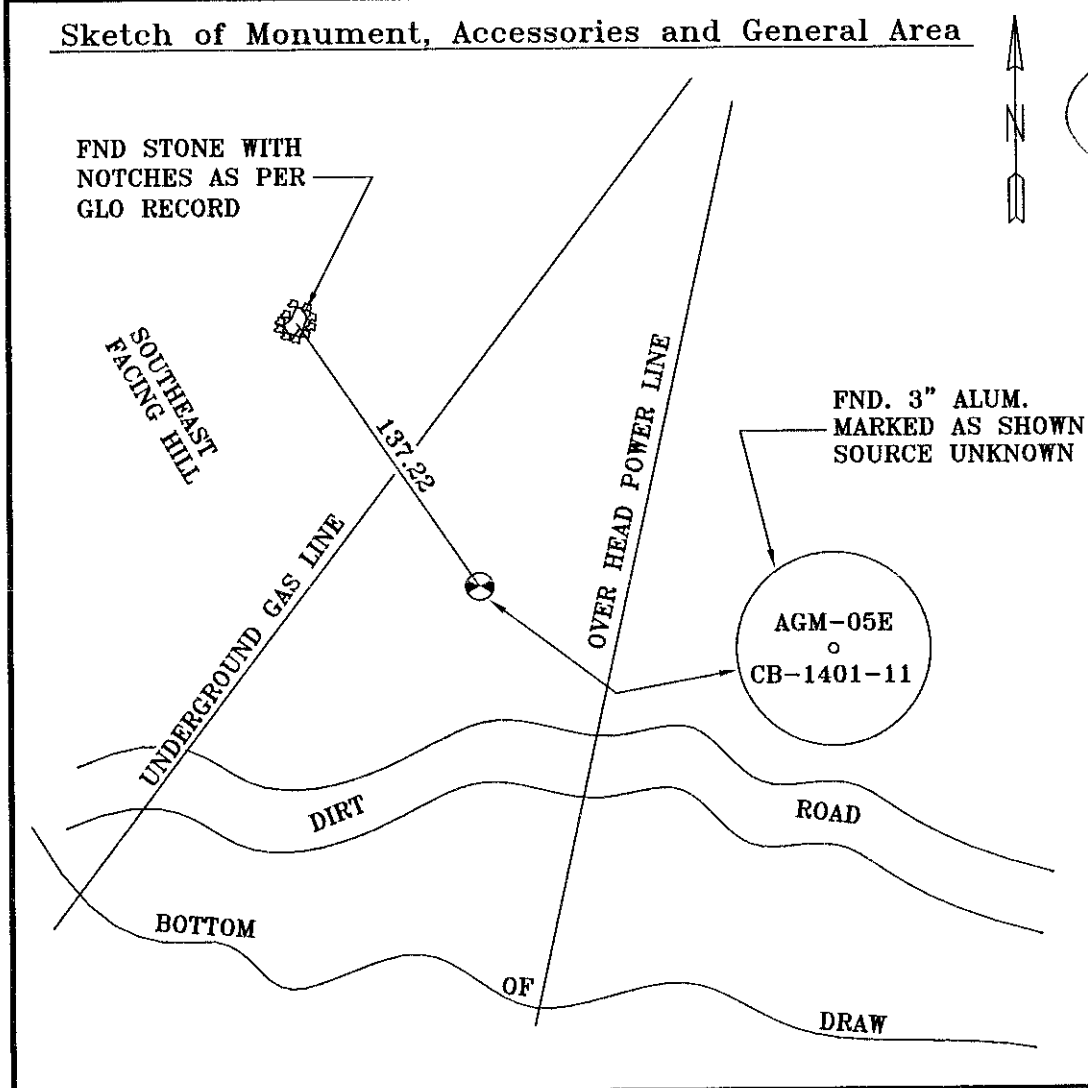

**REGISTERED
PROFESSIONAL
LAND SURVEYOR**

Danny K. Cummings

OREGON
JAN 21, 1988
DANNY K. CUMMINGS
2316

RENEWAL DATE : 12-31-13

Agency CK3, LLC
 Party Chief L. KING
 Notekeeper L. KING
 Witness(s) _____
 Field Book 0-269
 Client RISUN TEC.
 Job # VO-12025

**COUNTY SURVEYOR
RECORDING INFO**

Received _____
 Filed _____
 Survey No. _____
 Drawing No. _____
 Index No. _____

FILED July 29, 2013
 BAKER COUNTY SURVEYOR
 SURVEY NO. 14-44-39