

1-84 RIGHT OF WAY

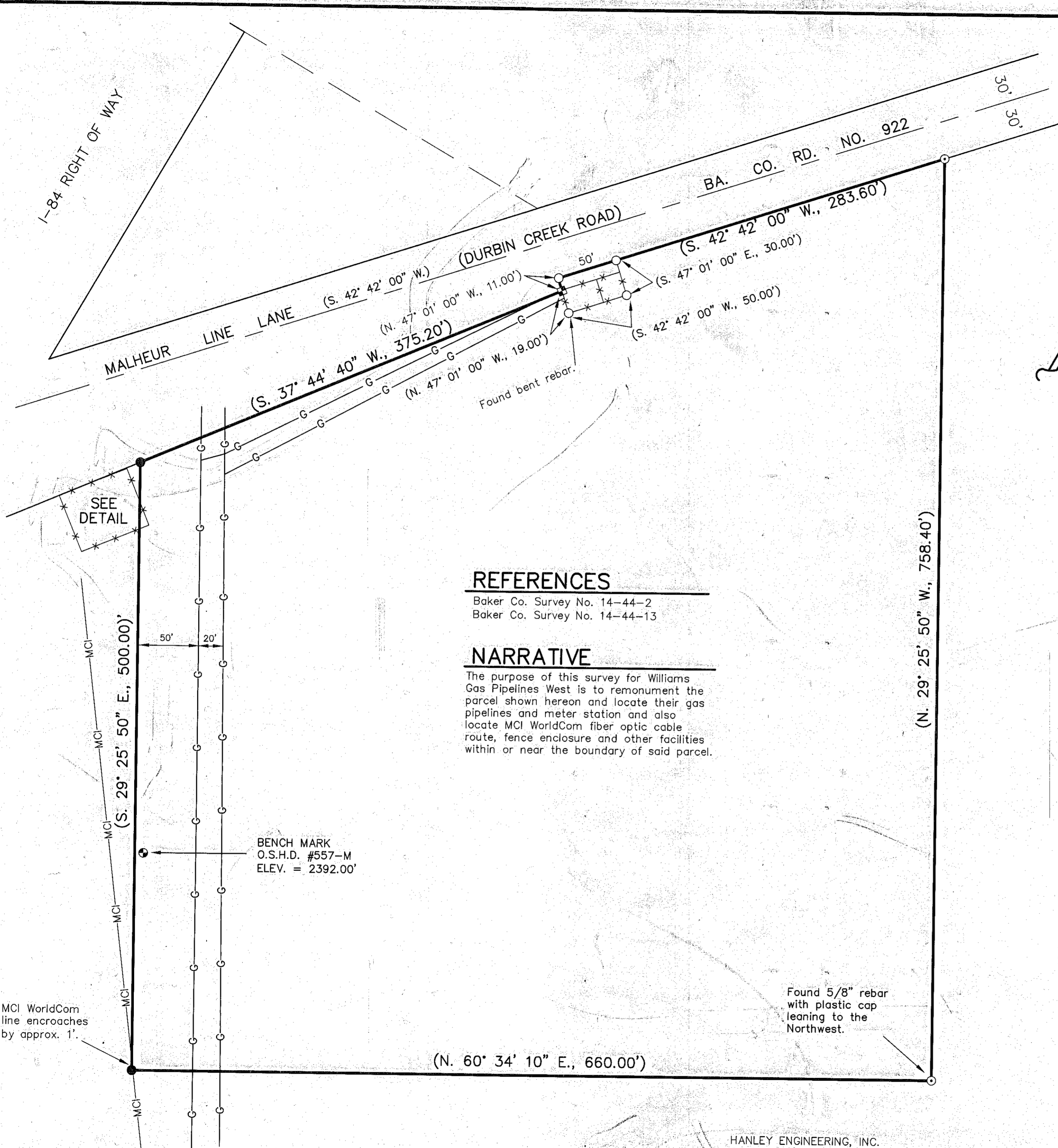

LEGEND

- Set 5/8" rebar with plastic cap marked "HANLEY ENGR. PLS 1817".
- Found, 3/4" rebars.
- ⊙ Found, 5/8" rebar with plastic cap marked "PLS 872".
- ⊕ Found, bench mark as noted.
- Found, P.K. nail set in concrete.
- () Record data per Baker County Survey No. 14-44-13
- x-x- Existing fence line.
- Property boundary.

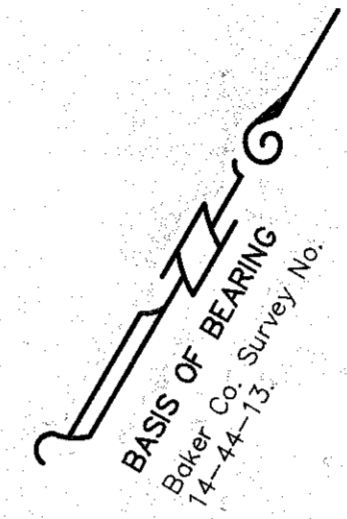

REFERENCES

Baker Co. Survey No. 14-44-2
Baker Co. Survey No. 14-44-13

NARRATIVE

The purpose of this survey for Williams Gas Pipelines West is to remonument the parcel shown hereon and locate their gas pipelines and meter station and also locate MCI WorldCom fiber optic cable route, fence enclosure and other facilities within or near the boundary of said parcel.

REGISTERED PROFESSIONAL LAND SURVEYOR

Thomas J. Hanley
OREGON
JULY 13, 1979
THOMAS J. HANLEY
1817

Renews June 30, 2001

HANLEY ENGINEERING, INC.
2043 MAIN STREET
BAKER CITY, OREGON

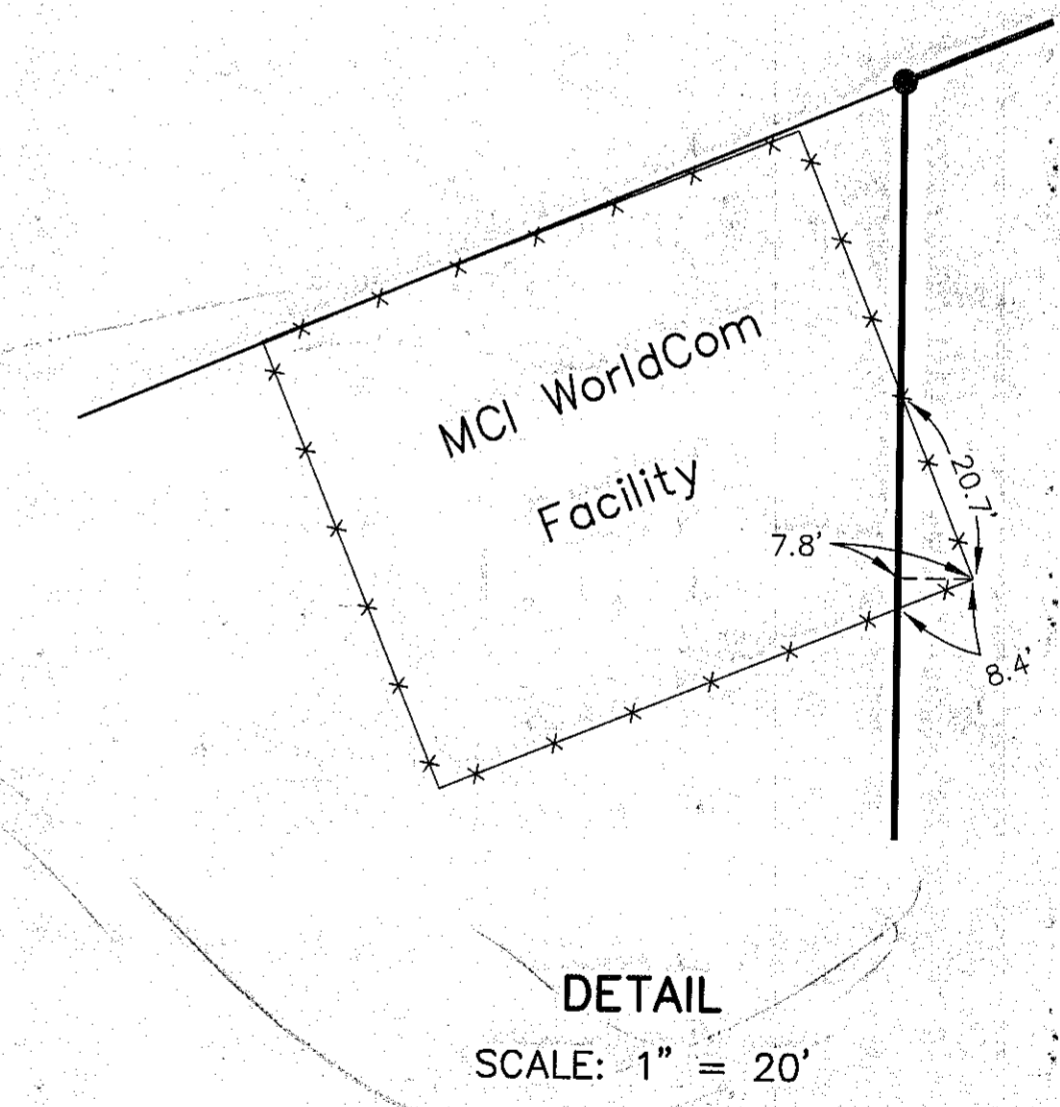

MAP OF SURVEY
IN THE SW¼ OF SECTION 13,
T. 14 S., R. 44 E., W.M.
IN BAKER COUNTY, OREGON
Surveyed August 16, 2000
for Williams Gas Pipelines West
Scale: 1" = 60'