

BASIS OF BEARING
 Baker Co. Survey No. 14-44-18

NARRATIVE

The purpose of this survey for Bill Burley is to monument land described per his instructions. The subdivision of Sec. 13 was required for this current survey. Subdivision of Section 13 shown on Map of Survey 14-44-18 has been reproduced hereon.

Renews June 30, 1997

LEGEND

- Set 5/8" X 30" rebar with plastic cap marked "HANLEY ENGR. PLS 1206".
- X- Existing fence line.
- Fnd. 2" pipe and GLO stone.

SEC. 13, T. 14 S., R. 44 E., W.M.

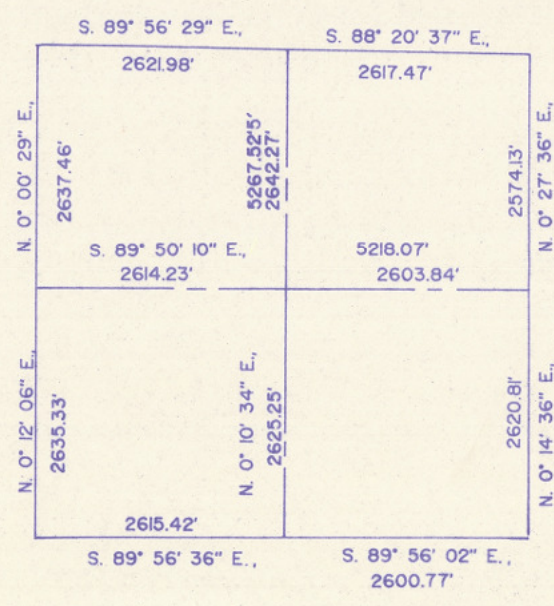

MAP OF SURVEY

In the NE1/4 of Sec. 13,
 T. 14 S., R. 44 E., W.M.
 In Huntington, Oregon.

FILED OCT. 29, 1997
 BAKER COUNTY SURVEYOR
 SURVEY NO. 14-44-24

Surveyed March 18, 1997
 for Bill Burley
 Scale: 1" = 200'