

BASIS OF BEARING  
SUR. NO. 14-44-14

**LEGEND**

- FOUND monument as described
- Set 5/8" X 30" rebar with plastic marked "HANLEY ENGR. PLS 120"
- ▬▬▬ Parcel survey boundary

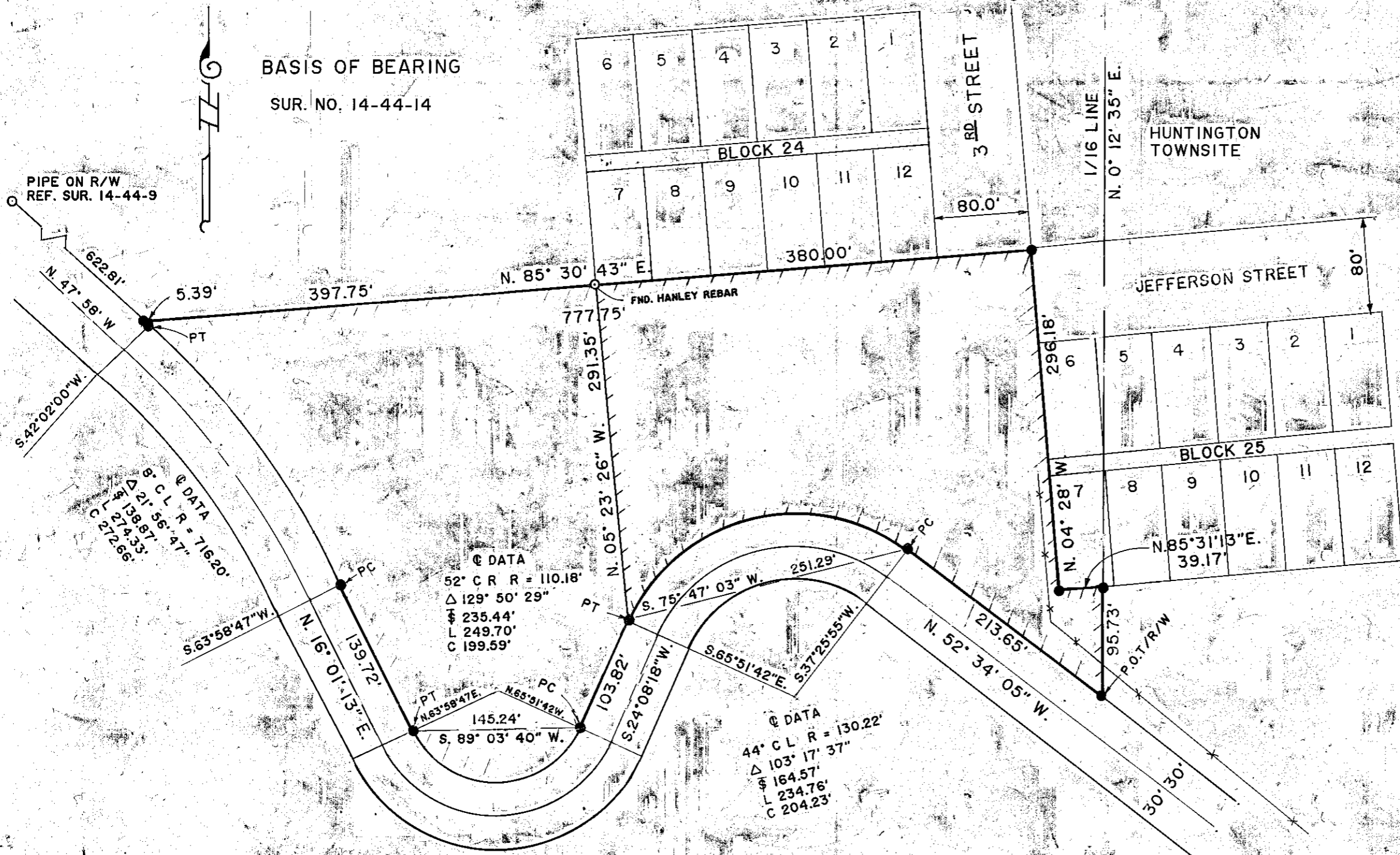

SEC. 13, T. 14 S., R. 44 E., W.M.

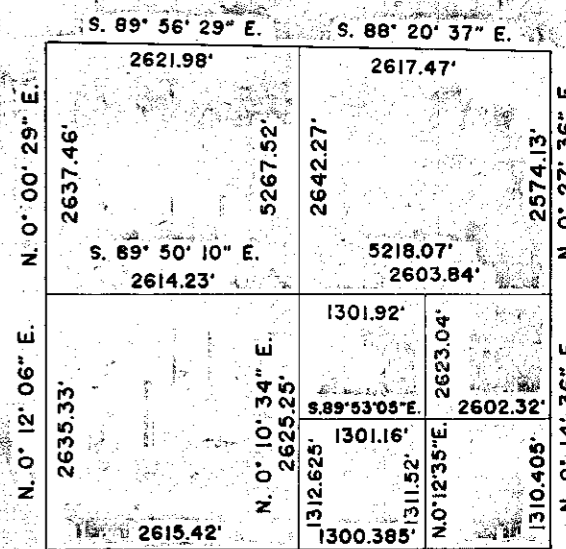

**SURVEY NARRATIVE**

This survey for Harold and Wilma Hawk is for purpose of marking on the ground a parcel which may be separated from a larger tract owned by Union Pacific Railroad Company, designated Tax Lot 900 on County Map 14-44-13. The proposed parcel boundary lines follow Mr. Hawk's directions. Monumentation along First Street was recovered and is basis of bearing for this survey. Narrative on Survey No. 14-44-14 relates that original monumentation is contained in Baker County Plat Book No. 1, Page 48, dated April 8, 1886. The found 5/8 inch rebar marking the Southwest corner of Lot 7, Block 24, Huntington Townsite was established under Survey No. 14-44-14. Subdivision of Section 13 was necessary to define the East line of the NW1/4 SE1/4 lying between county road and the townsite boundary.

REGISTERED  
PROFESSIONAL  
LAND SURVEYOR  
*James D. Hanley*  
OREGON  
SEPTEMBER 23, 1977  
JAMES D. HANLEY  
1206

Renews Jan. 1, 1996  
HANLEY ENGINEERING  
2043 MAIN STREET  
BAKER CITY, OREGON

N. 11-14-05  
T.J.H.  
**MAP OF SURVEY**  
Sec. 13, T. 14 S., R. 44 E., W.M.  
IN HUNTINGTON, OREGON  
Surveyed Aug. 16, 1995  
for Harold Hawk  
SCALE 1" = 100'  
FILED 10-17-95  
BAKER COUNTY SURVEYOR  
SURVEY NO. 14-44-18