

14-44-17

SEE NARRATIVE

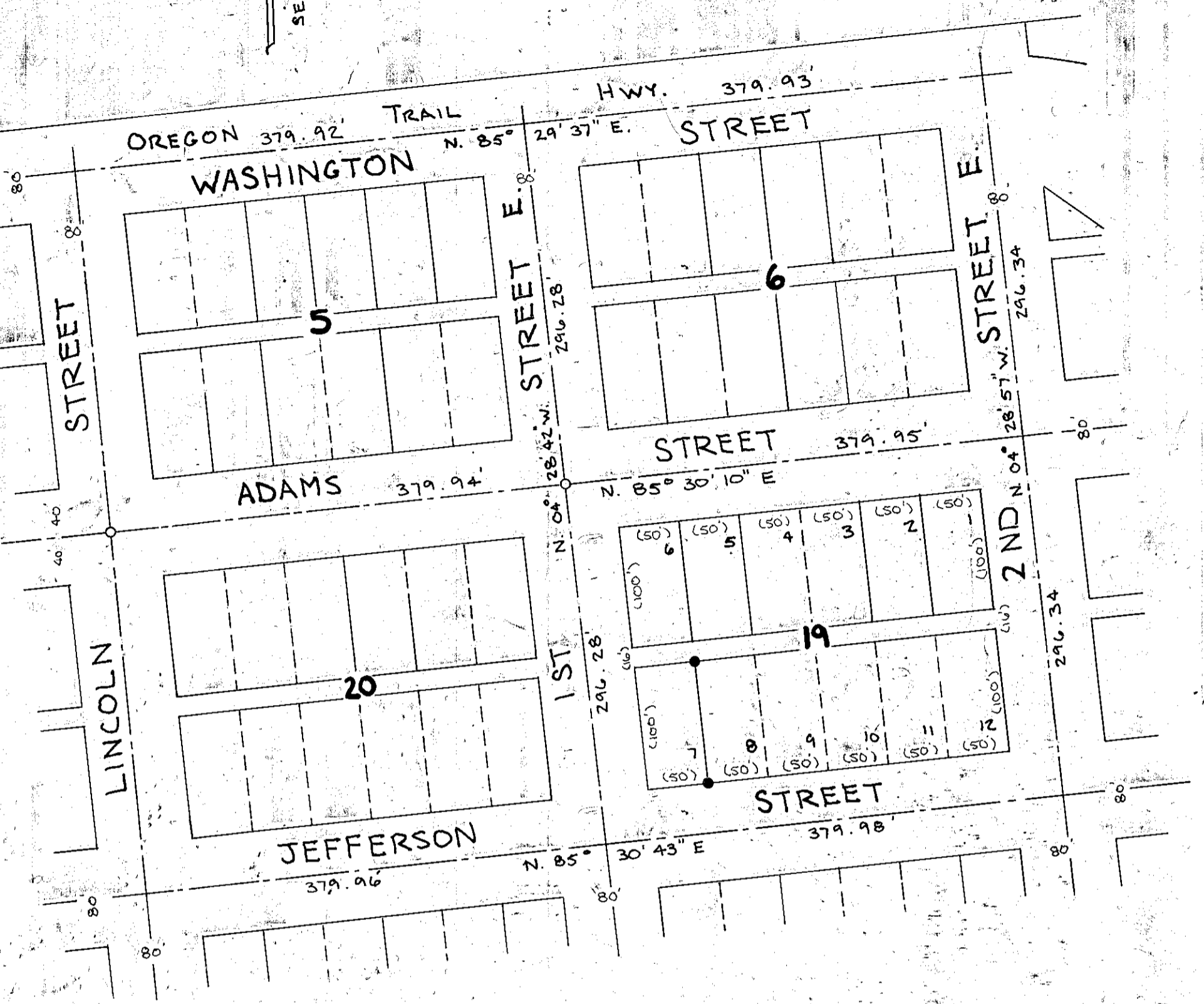

### NARRATIVE

THE PURPOSE OF THIS SURVEY FOR BOYCE ELLISON IS TO MARK ON THE GROUND THE EASTERLY CORNERS OF LOT 7, BLOCK 19, HUNTINGTON TOWNSITE. THE ORIGINAL MAP OF HUNTINGTON IS FILED IN COUNTY PLAT BOOK NO. 1, PAGE 48, DATED APRIL 8, 1886. THE PLAT DESCRIBES FOUR PERMANENT CORNERS HAVING BEEN ESTABLISHED AT POINTS "A", "B", "C", AND "D". ALL MONUMENTATION MARKING THESE POINTS WAS RECOVERED, CONSISTING OF THE FOLLOWING: "A" MONUMENT AT 1ST AND WASHINGTON IS NOW A 5/8 INCH REBAR; "B" MONUMENT AT 6TH AND WASHINGTON IS THE ORIGINAL 2 1/2 INCH X 4 INCH STEEL PLATE; "C" MONUMENT AT 6TH AND MONROE IS NOW A 1 INCH DIAM. IRON ROD; "D" MONUMENT AT 1ST AND MONROE IS NOW A 2 1/2 INCH DIAM. BRASS CAP IN CONCRETE. FURTHER EXPLANATION IS FOUND IN SURVEY 14-44-14. THE RECORD BEARING BETWEEN "A" AND "D" OF N. 04° 28' E. IS HELD THIS SURVEY.

### LEGEND

- SET 5/8" X 30" REBAR WITH PLASTIC CAP MKD "HANLEY ENGR. PLS 1206"
- FOUND 5/8" REBAR W/ HANLEY CAP.
- ( ) RECORD PLAT DISTANCE

### MAP OF SURVEY

LOT 7, BLOCK 19, HUNTINGTON TOWNSITE  
 FOR  
 BOYCE ELLISON  
 SURVEYED AUGUST 16, 1995

REGISTERED  
 PROFESSIONAL  
 LAND SURVEYOR  
*James D. Hanley*  
 OREGON  
 SEPTEMBER 23, 1977  
 JAMES D. HANLEY  
 1206

ENGINEERING  
CITY, OREGON

SCALE 1" = 100'

FILED 9-15-95  
 BAKER COUNTY SURVEYOR  
 SURVEY NO. 14-44-17 RENEWAL DATE JAN 1, 1996