

NARRATIVE

This survey was ordered by Stewart Edwards, P.E., for purpose of marking on the ground the West line of a parcel described in Deed 91 27 056 "In Block 5: Lot 5, excepting therefrom the West 29 feet". The original Map of Huntington is filed in County Plat Book No. 1, Page 48, dated April 8, 1886. The plat describes four "Permanent Corners having been established at points "A", "B", "C" and "D". All monumentation marking these points was recovered, consisting of the following: "A" monument at 1st and Washington is now a 5/8 inch rebar; "B" monument at 6th and Washington is the original 2 1/2 inch x 4 inch steel plate; "C" monument at 6th and Monroe is now a 1 inch diam. iron rod; "D" monument at 1st and Monroe is now a 2 1/2 inch dia. brass cap in concrete. Further explanation is found in Survey 14-44-14. The record bearing between "A" and "D" of N. 04° 28' E. is held this survey. The two Northerly corner markers of this survey consist of chisel marks in the concrete sidewalk. The Southwest property corner is a 5/8 x 30 inch rebar. The Southeast property corner falls in a building, unable to monument.

LEGEND

- Set 5/8" x 30" rebar with plastic cap mkd. " HANLEY ENGR PLS 1206"
- As noted
- () Plat distance

MAP OF SURVEY

IN BLOCK 5 HUNTINGTON TOWNSITE
HUNTINGTON, OREGON

SURVEYED AUG. 29, 1994 SCALE 1" = 50'

REGISTERED
PROFESSIONAL
LAND SURVEYOR

James D. Hanley

OREGON
SEPTEMBER 23, 1977
JAMES D. HANLEY
1206

HANLEY ENGINEERING
2043 MAIN STREET
BAKER CITY, OREGON

FILED OCT. 3, 1994
BAKER COUNTY SURVEYOR
SURVEY NO. 14-44-15

RENEWAL DATE JAN. 1, 1996

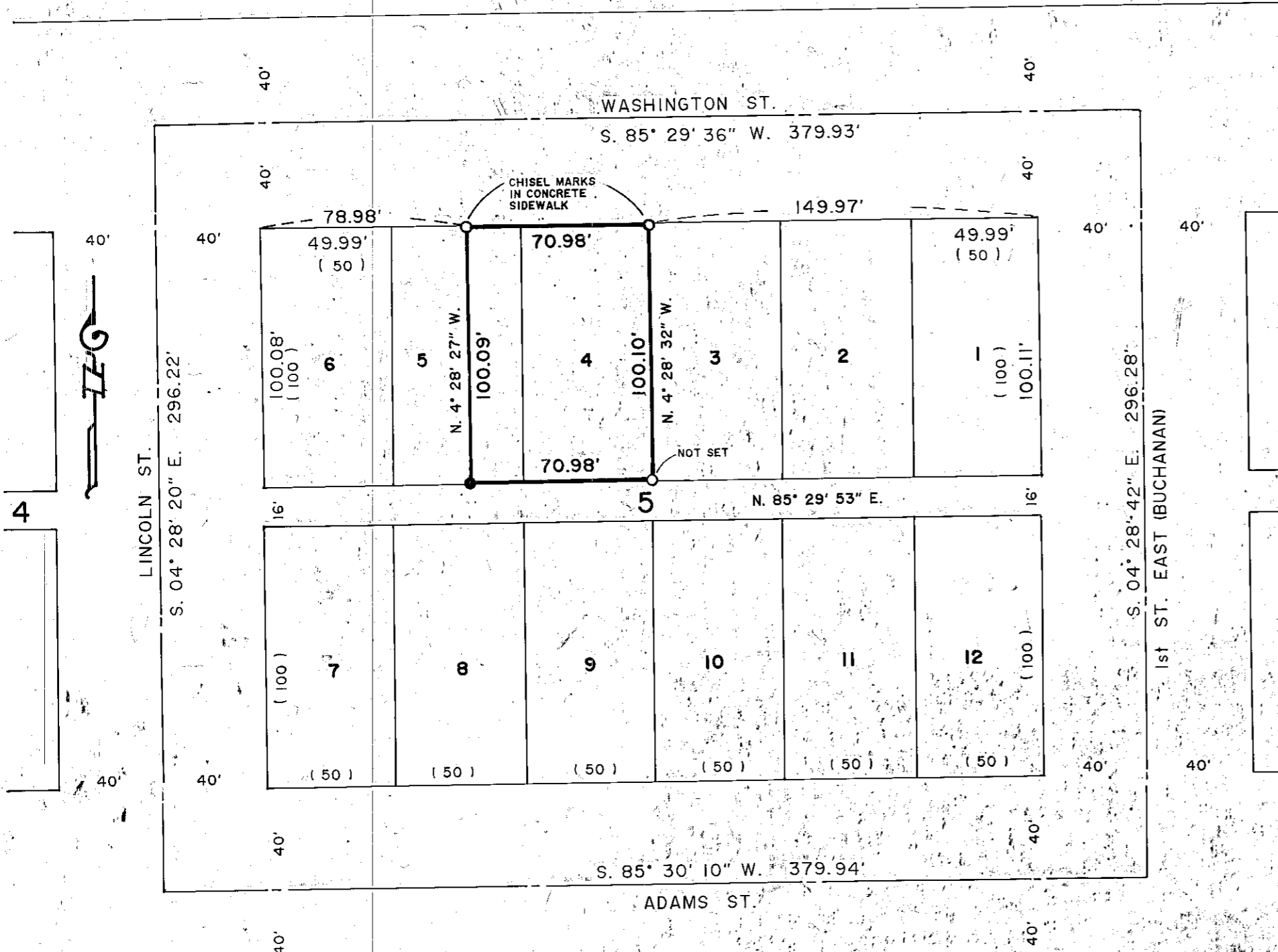

HANLEY ENGINEERING
2043 MAIN STREET
BAKER CITY, OREGON

FILED OCT. 3, 1994
BAKER COUNTY SURVEYOR
SURVEY NO. 14-44-15

RENEWAL DATE JAN. 1, 1996