

HUNTINGTON, OREGON
T. 14 S., R. 44 E., SECTION 13.

SURVEY NARRATIVE

The purpose of this survey for the City of Huntington is to mark on the ground certain lot corners as shown and to map the location of an existing drainage ditch. Monumentation along First Street was recovered and is the basis of bearing for this survey. The location of monumentation along Sixth Street East had been previously located by survey and is shown here for documentation purposes. The monumented centerlines of Washington and Monroe Streets was extended Westerly and plat distances held to determine lot line locations. The extended Washington and Monroe Streets are not parallel, therefore the North - South running lot lines have been proportioned as shown.

The original Map of Huntington is filed in Plat Book No. 1, Page 48, dated April 8, 1886. This plat describes four "Permanent Corners" having been established at points "A", "B", "C" and "D". The monumentation found at points "B" and "C" is as described on the plat. Original monuments at points "A" and "D" are described as both being "fish plates". In 1936 Oregon State Highway Department established a brass cap monument at point "D" and at a point 40 feet northerly of point "A", being an extension of the line between points "A" and "D". During this survey the O.S.H.D. brass cap at point "D" was found as was a 5/8" rebar at point "A"; the 40 foot reference monument was not recovered.

LEGEND

- Found monument as described
- Set 5/8" x 30" rebar with plastic cap marked "HANLEY ENGR. PLS 1206"
- () Huntington Townsite Plat
- Drainage ditch
- Natural drainageway

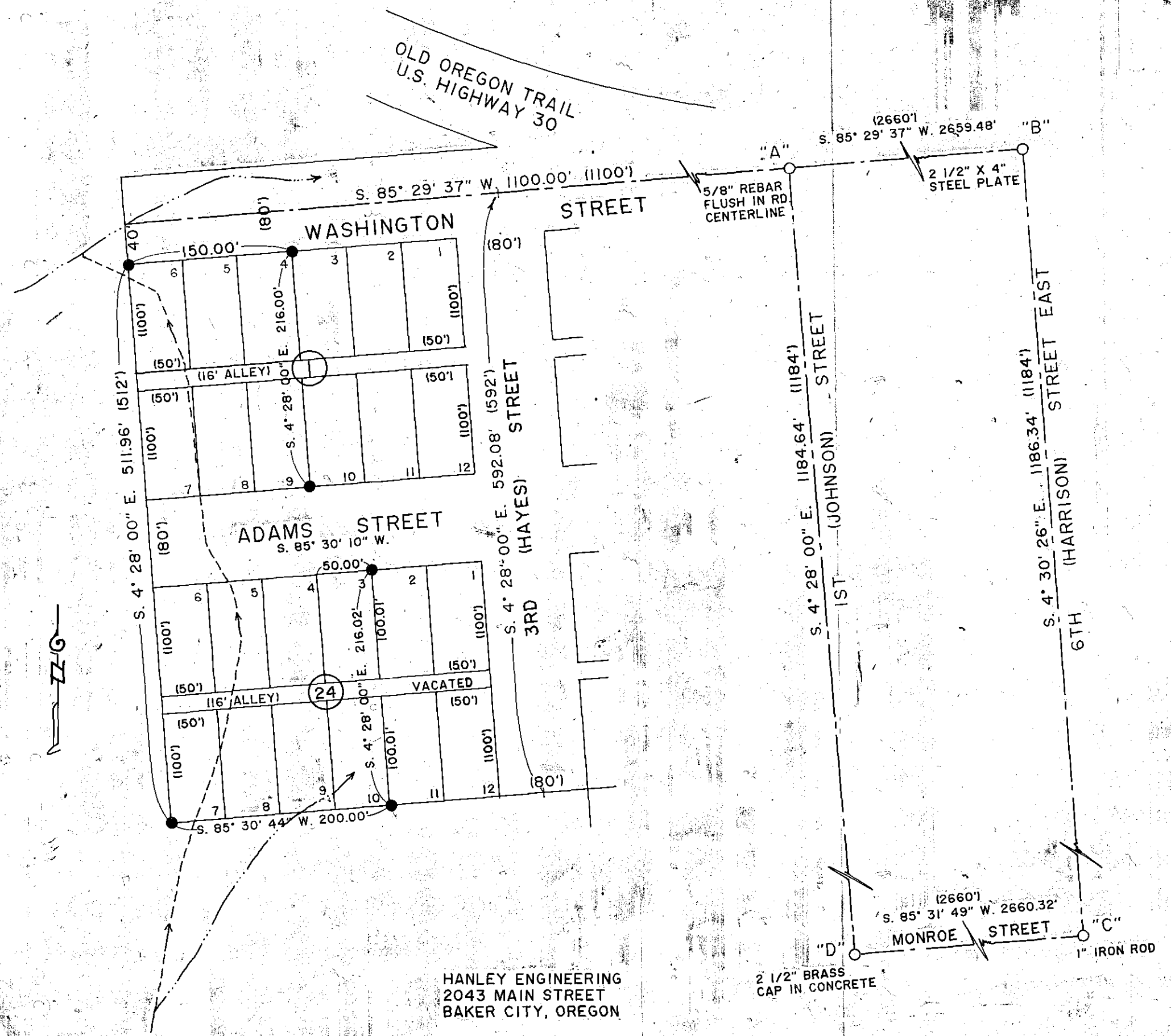

HANLEY ENGINEERING
2043 MAIN STREET
BAKER CITY, OREGON

MAP OF SURVEY
IN BLOCKS 1 AND 24
HUNTINGTON TOWNSITE

FOR THE CITY OF HUNTINGTON
APRIL 7, 1993, SCALE 1" = 100'

REGISTERED
PROFESSIONAL
LAND SURVEYOR

James D. Hanley
OREGON
SEPTEMBER 23, 1977
JAMES D. HANLEY
1206

RENEWAL DATE JANUARY 1, 1994

FILED *May 4, 1993*
BAKER COUNTY SURVEYOR
SURVEY NO. *14-44-14*