

Jefferson St. bears S.04°28'E  
as noted on Philo Anderson  
map of 1954.

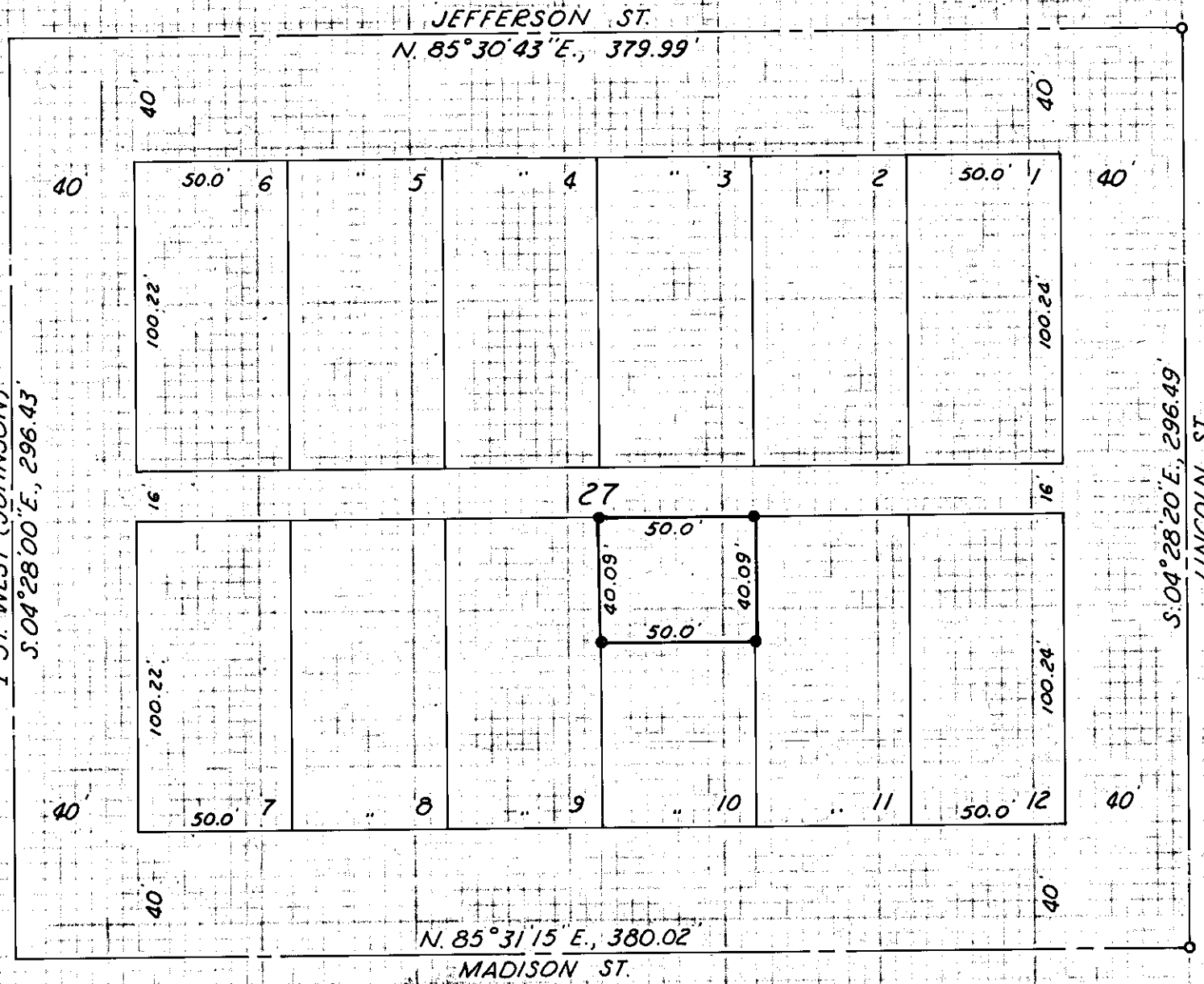

**NOTE:**  
Found monuments:  
1st. (Johnson) & Monroe  
1st. (Johnson) & Washington  
6th. (Harrison) & Monroe  
6th. (Harrison) & Washington

No others found in vicinity  
of subject property.

Method of proportionate  
measurements employed  
to ascertain St. centerlines.

**LEGEND**

- Indicates set  $\frac{1}{2}$ " x 24" rebar.
- Indicates set PK nail at street intersection

**REGISTERED PROFESSIONAL LAND SURVEYOR**  
*James D. Hanley*  
**OREGON**  
SEPTEMBER 23, 1977  
**JAMES D. HANLEY**  
1206

FILED Jan. 17, 1978  
BAKER COUNTY SURVEYOR  
SURVEY NO. 14-44-7

**MAP OF SURVEY**  
**THE NORTH 40' LOT 10 BLOCK 27 HUNTINGTON TOWNSITE**  
**HUNTINGTON, OREGON**

Surveyed Jan. 13, 1978 Scale 1"=50'

For Mrs. Grace Miller