

**SURVEY of a PARCEL SITUATED in the SE*SE*
SECTION 13, T14S, R44E WM
BAKER COUNTY OREGON**
Scale 1" = 40' Date 12-1-75

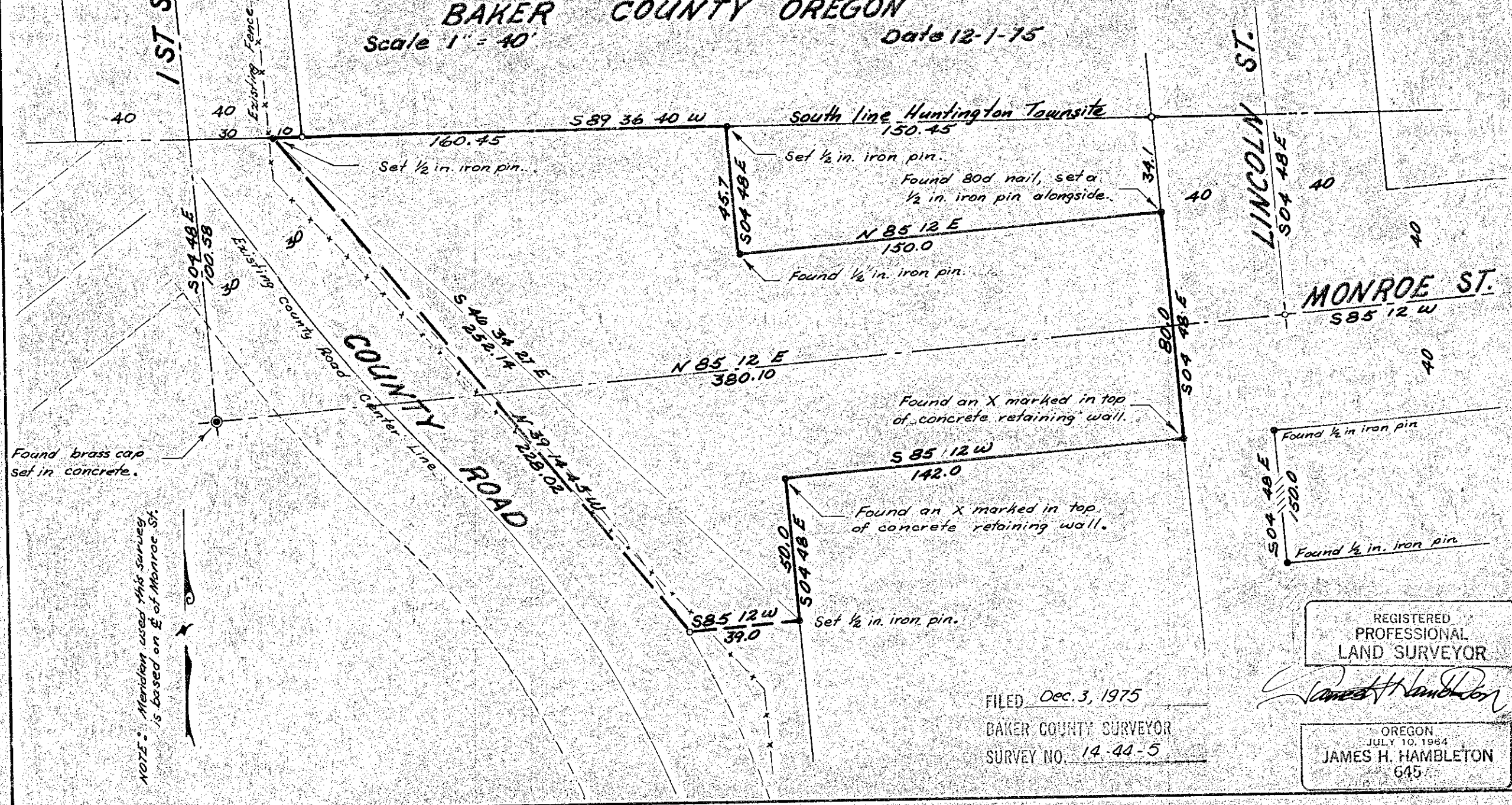

Found brass cap set in concrete.

NOTE: Meridian used this survey is based on E of Monroe St.

FILED Dec. 3, 1975
BAKER COUNTY SURVEYOR
SURVEY NO. 14-44-5

REGISTERED PROFESSIONAL LAND SURVEYOR

James H. Hambleton

OREGON
JULY 10, 1964
JAMES H. HAMBLETON
645