

T. 14 S., R. 39 E., W.M.  
Portion of 9B-36-23

SURVEY FOR  
OREGON DEPARTMENT OF TRANSPORTATION  
**UNITY FOREST WAYSIDE -  
IRONSIDE SEC.**  
JOHN DAY HIGHWAY  
BAKER & MALHEUR COUNTIES

SHEET  
No. 15  
TOTAL  
SHEETS 16

MONUMENT TABLE (LEFT SIDE)

PT. NO.	NORTHING	EASTING	STATION	OFFSET	BEARING	DISTANCE
410	250,511.47	8,868,855.67	940+00.00	40.00' LT.	N 87°05'56" E	1000.00'
412	250,562.08	8,869,854.39	950+00.00	40.00' LT.	N 87°05'56" E	765.47'
414	250,600.82	8,870,618.88	957+65.47	40.00' LT.	S 88°50'07" E	940.88'
416	250,581.70	8,871,559.56	967+00.00	50.00' LT.		

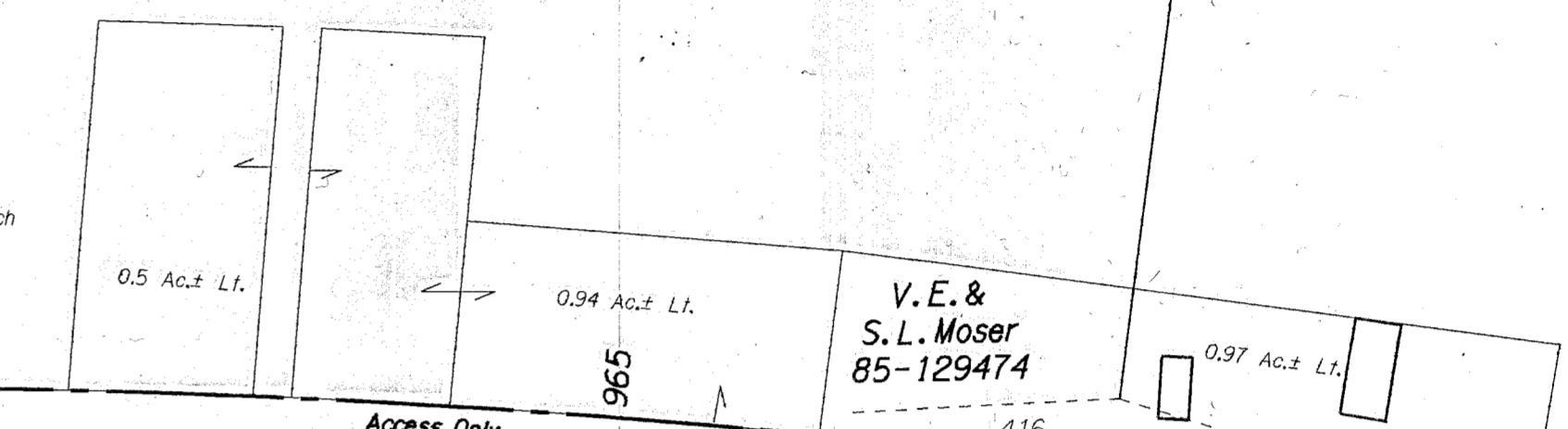

PT. NO.	NORTHING	EASTING	STATION	OFFSET	BEARING	DISTANCE
603						
009						
013						
010						
013						
014						
015						
009						

MONUMENT TABLE (RIGHT SIDE)

PT. NO.	NORTHING	EASTING	STATION	OFFSET	BEARING	DISTANCE
411	250,431.57	8,868,859.72	940+00.00	40.00' RT.	N 87°05'56" E	1000.00'
413	250,482.18	8,869,858.44	950+00.00	40.00' RT.	N 87°05'56" E	765.47'
415	250,520.93	8,870,622.93	957+65.47	40.00' RT.	S 87°36'42" E	926.21'
417	250,482.33	8,871,548.33	967+00.00	50.00' RT.		

J. M. & A. F. Molthan  
69-97580  
79-67998  
79-67999

J. M. & A. F. Molthan  
69-97580  
79-67998  
79-67999

V. E. &  
S. L. Moser  
85-129474

R. M. Duncan & V. F. Duncan  
88-22483

D. E. &  
R. L. Koplin  
90-4448

Ironsides Cemetery  
Maintenance District  
70-115165

Rural Road Assessment  
District No. 3  
70-107192

N. 251,000  
E. 8,869,000

N. 251,000  
E. 8,870,000

N. 250,000  
E. 8,869,000

N. 250,000  
E. 8,870,000

N. 250,000  
E. 8,871,000

N. 250,000  
E. 8,872,000

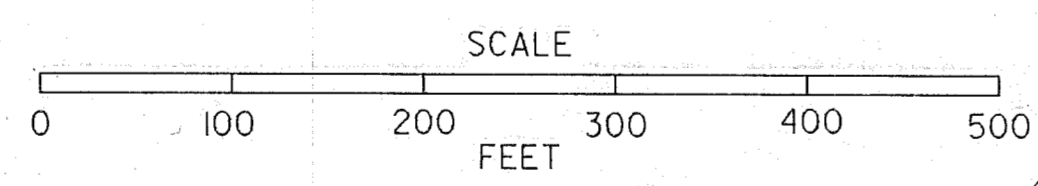

LOT 2

LOT 1

LOT 4

LOT 8

LOT 5

SEC. 29  
SEC. 28

FILED 5-24-94  
BAKER COUNTY SURVEYOR  
SURVEY NO. 14-38-12