

SURVEY FOR
 OREGON DEPARTMENT OF TRANSPORTATION
**UNITY FOREST WAYSIDE -
 IRONSIDE SEC.**
 JOHN DAY HIGHWAY
 BAKER & MALHEUR COUNTIES

SHEET No. 14
 TOTAL SHEETS 16

T. 14 S., R. 39 E., W.M.
 Portion of 9B-36-23

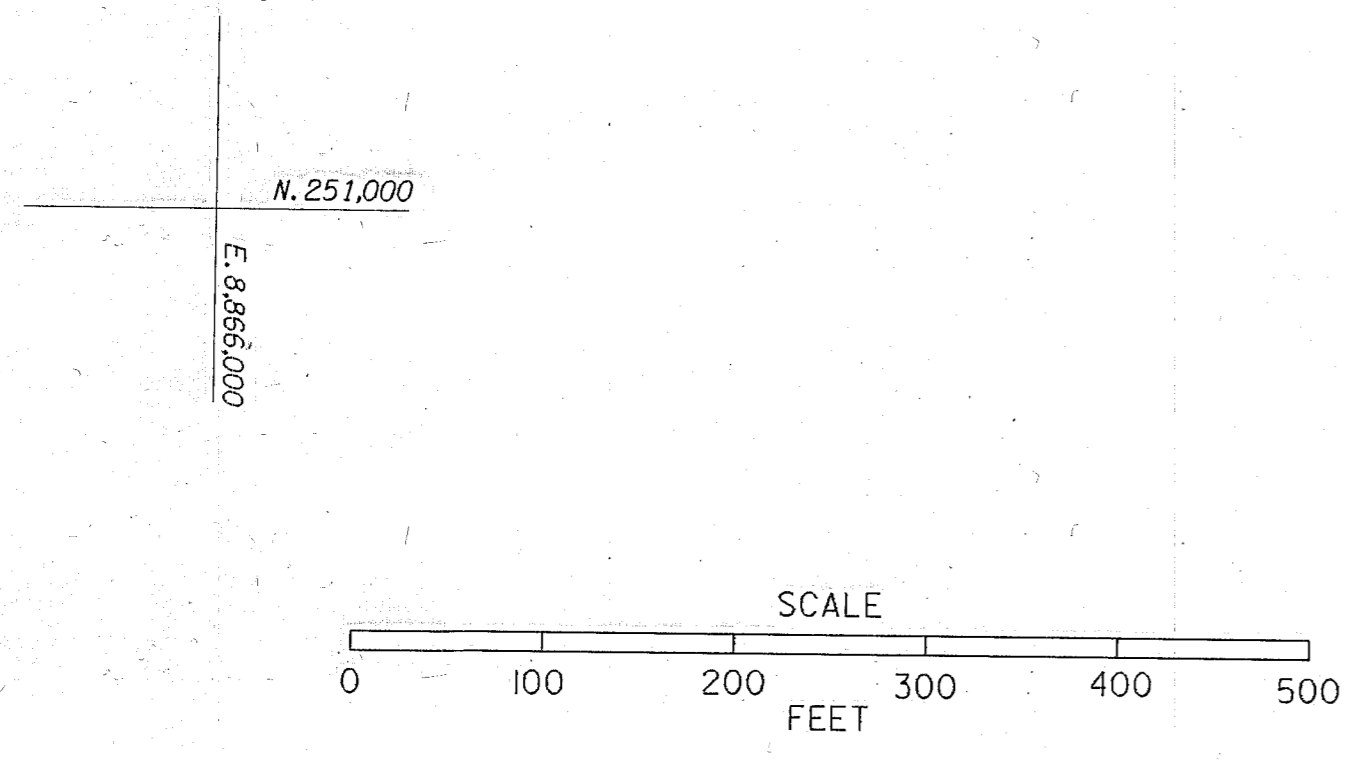

J. M. & A. F. Molthan
 69-97580
 79-67998
 79-67999

In Excess of 200 Acres Lt.

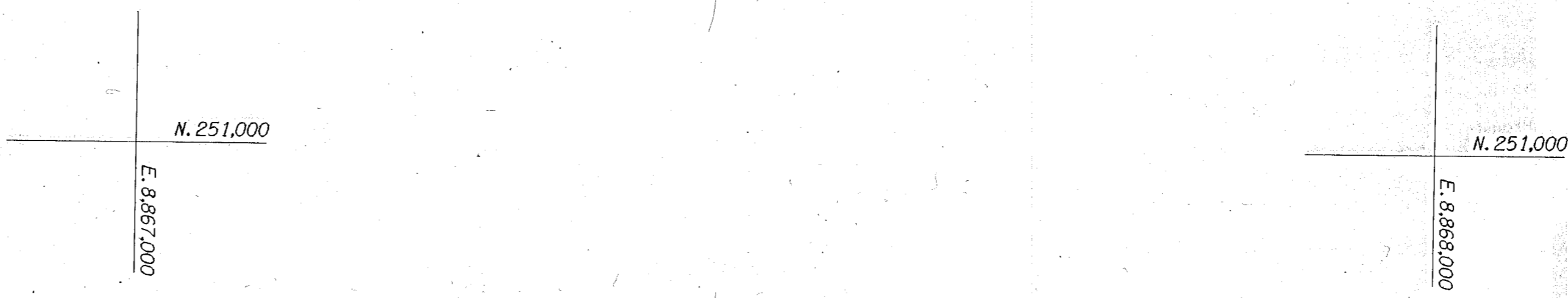

MONUMENT TABLE (LEFT SIDE)

PT. NO.	NORTHING	EASTING	STATION	OFFSET	BEARING	DISTANCE
402	250,364.63	8,865,859.26	910+00.00	45.00' LT.	N 87°05'56" E	1000.00'
404	250,415.24	8,866,857.98	920+00.00	45.00' LT.	S 2°54'01" E	5.00'
405	250,410.24	8,866,858.23	920+00.00	40.00' LT.	N 87°05'56" E	1000.00'
408	250,460.86	8,867,856.95	930+00.00	40.00' LT.	N 87°05'56" E	1000.00'
410	250,511.47	8,868,855.67	940+00.00	40.00' LT.	N 87°05'56" E	1000.00'

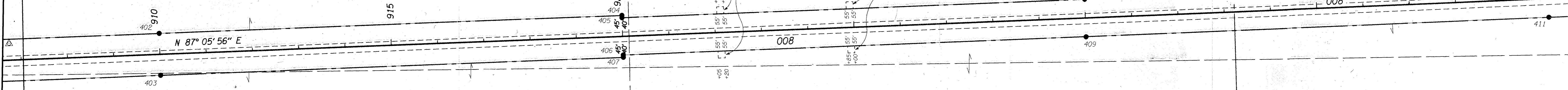

In Excess of 360 Acres Rt.

J. M. & A. F. Molthan
 69-97580
 79-67998
 79-67999

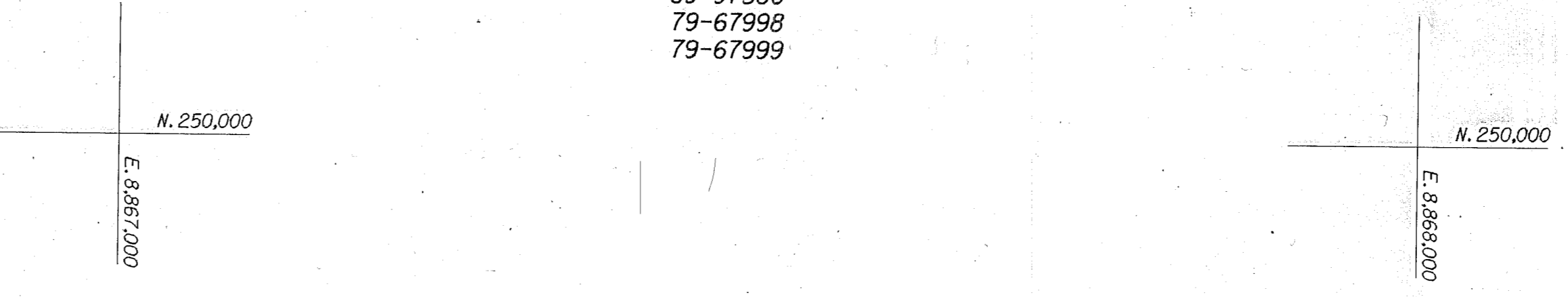

MONUMENT TABLE (RIGHT SIDE)

PT. NO.	NORTHING	EASTING	STATION	OFFSET	BEARING	DISTANCE
403	250,274.74	8,865,863.82	910+00.00	45.00' RT.	N 86°48'45" E	1000.01'
406	250,330.35	8,866,862.28	920+00.00	40.00' RT.	S 2°54'05" E	5.00'
407	250,325.35	8,866,862.54	920+00.00	45.00' RT.	N 86°50'28" E	999.98'
409	250,380.46	8,867,861.00	930+00.00	40.00' RT.	N 86°50'28" E	999.98'
411	250,431.57	8,868,859.72	940+00.00	40.00' RT.	N 87°04'13" E	1000.02'

LOT 4

LOT 3

FILED 5-24-94
 BAKER COUNTY SURVEYOR
 SURVEY NO. 14-38-12