

SURVEY FOR
 OREGON DEPARTMENT OF TRANSPORTATION
**UNITY FOREST WAYSIDE -
 IRONSIDE SEC.**
 JOHN DAY HIGHWAY
 BAKER & MALHEUR COUNTIES

SHEET
 No. 12
 TOTAL
 SHEETS 16

T. 14 S., R. 39 E., W.M.
 Portion of 9B-36-23

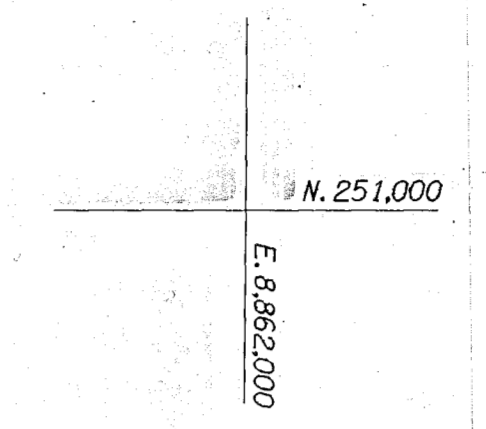
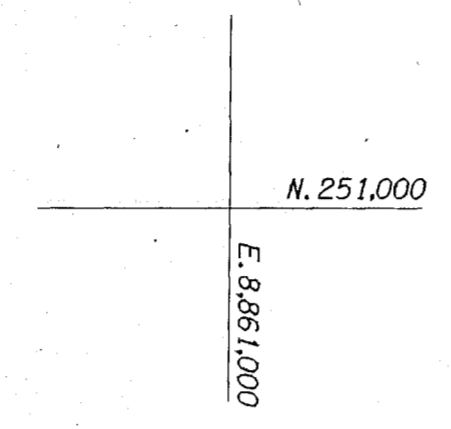
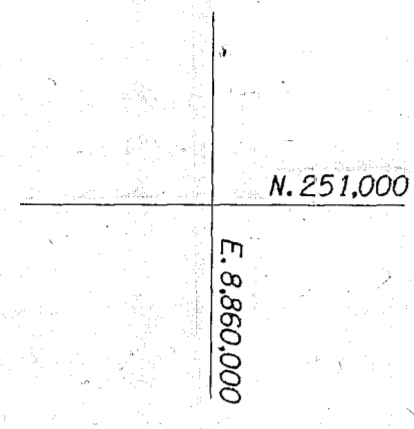

SEC. 25, T. 14 S., R. 38 E., W. M.
 SEC. 30, T. 14 S., R. 39 E., W. M.

MONUMENT TABLE (LEFT SIDE)

PT. NO.	NORTHING	EASTING	STATION	OFFSET	BEARING	DISTANCE
384	250,091.32	8,860,466.18	856+00.00	45.00' LT.		
385	250,086.33	8,860,466.44	856+00.00	40.00' LT.	N 87°05'56" E	1100.00'
388	250,157.12	8,861,764.52	869+00.00	45.01' LT.	N 86°52'43" E	1300.01'
389	250,152.12	8,861,764.77	869+00.00	40.01' LT.	S 2°54'08" E	5.00'
392	250,207.80	8,862,863.36	880+00.00	40.01' LT.	N 87°05'56" E	1100.00'

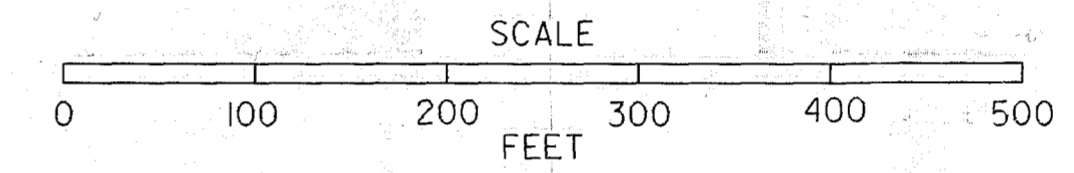

LOT 1

855+00+00 P.O.T.
 N. 250,041.315
 E. 8,860,368.587

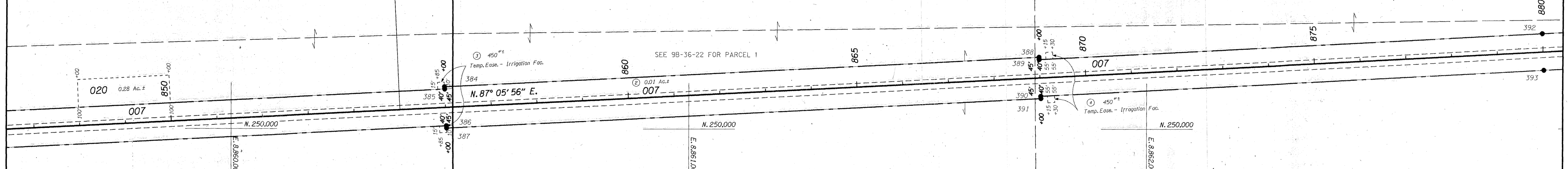

MONUMENT TABLE (RIGHT SIDE)

PT. NO.	NORTHING	EASTING	STATION	OFFSET	BEARING	DISTANCE
386	250,006.43	8,860,470.48	856+00.00	40.00' RT.	S 2°54'05" E	5.00'
387	250,001.44	8,860,470.74	856+00.00	45.00' RT.	N 86°52'43" E	1300.01'
390	250,072.22	8,861,768.82	869+00.00	40.00' RT.		
391	250,067.23	8,861,769.07	869+00.00	45.00' RT.	S 2°54'26" E	5.00'
393	250,127.90	8,862,867.41	880+00.00	40.00' RT.	N 86°50'18" E	1100.01'

LOT 2

LOT 3

FILED 5-24-94
 BAKER COUNTY SURVEYOR
 SURVEY NO. 14-38-12