

GOVERNMENT CORNER RECORD

Township 13S Range 44E Section $\frac{4}{9}$ County BAKER

State OREGON Date 6/21/11 Number E-11

Corner Designation : 1/4 CORNER $\frac{4}{9}$

- Condition Report Only
- Not Found
- Renewed
- Surveyed In
- Reference

Previous Renewals _____

Monument(s) Found: (Condition and Source)

BASALT STONE 16X8X6 1/4 ON NORTH FACE

MONUMENT IN GOOD CONDITION.

Accessories Found:

NONE

MONUMENT DETAIL

Found Set

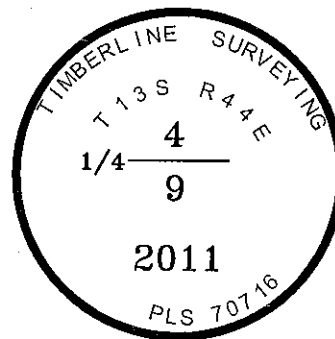

Monument & Accessories Set (Procedure and Description)

SET FENO MONUMENT, WITH 2" ALUMINUM CAP, STAMPED AS SHOWN. BURIED ORIGINAL STONE ALONG SOUTHERLY SIDE OF MONUMENT. FOUND ANCIENT CHARRED FENCE POST 1.25' TO THE WEST.

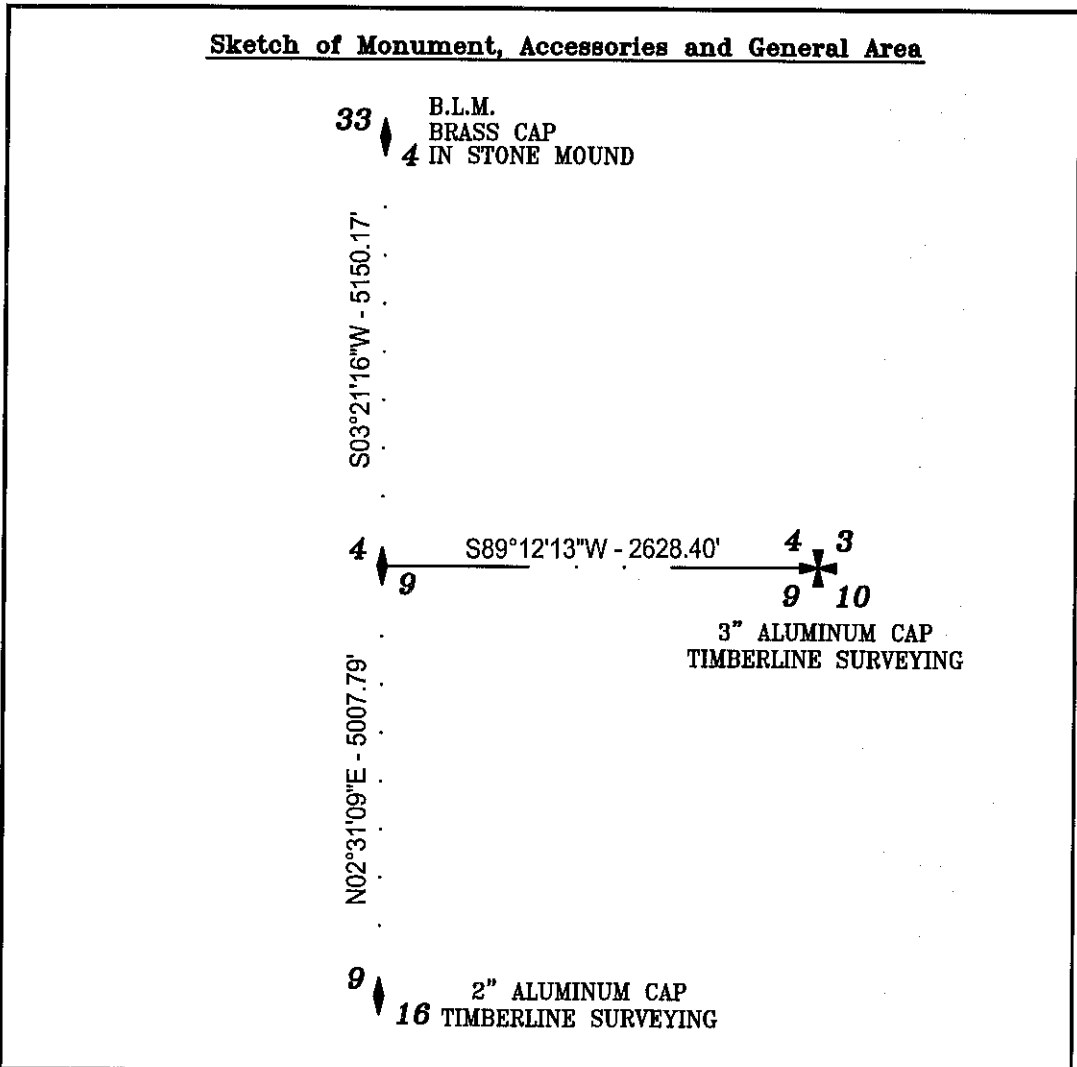

Surveyor's Seal

REGISTERED
PROFESSIONAL
LAND SURVEYOR

Russell Badgley
7/29/11

OREGON
NOVEMBER 13, 2007
RUSSELL BADGLEY
70716 LS

RENEWAL DATE : 12-31-11

TIMBERLINE
SURVEYING

Agency _____

Party Chief M. FEMENIA

Notekeeper _____

Witness(s) _____

**COUNTY SURVEYOR
RECORDING INFO**

Received _____

Filed Aug. 1, 2011

Survey No. 13-44-24

Drawing No. _____

Index No. _____