

GOVERNMENT CORNER RECORD

Township 13S Range 44E Section 32|33 County BAKER
5|4

State OREGON Date 6/23/11 Number A-9

Corner Designation : SECTION CORNER 32|33
5|4

- Condition Report Only
- Not Found
- Renewed
- Surveyed In
- Reference

Previous Renewals _____

Monument(s) Found: (Condition and Source)
 B.L.M BRASS CAP, PROJECTING 9" ABOVE GROUND LOOSELY
 LEANING EASTERLY DOWN A STEEP SHALE SLIDE, ON HILLSIDE
 OBSERVATION TAKEN AT BASE OF MONUMENT.

MONUMENT DETAIL

Found Set

Accessories Found:

NONE

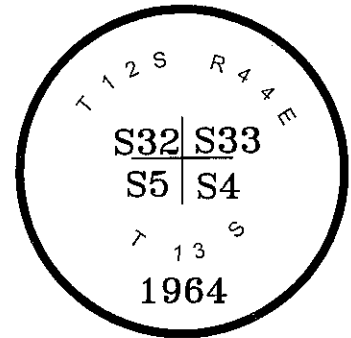

Monument & Accessories Set (Procedure and Description)

NONE

Sketch of Monument, Accessories and General Area

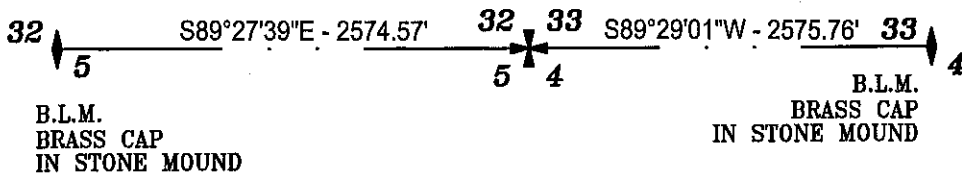

Surveyor's Seal

REGISTERED
PROFESSIONAL
LAND SURVEYOR

Russell Badgley
7/29/11

OREGON
NOVEMBER 13, 2007
RUSSELL BADGLEY
70716 LS

RENEWAL DATE : 12-31-11

Agency TIMBERLINE SURVEYING

Party Chief M. FEMENIA

Notekeeper _____

Witness(s) _____

COUNTY SURVEYOR RECORDING INFO

Received _____

Filed Aug. 1 2011

Survey No. 12-44-14
13-44-23

Drawing No. _____

Index No. _____