

**RECORD OF SURVEY**  
**SEC. 16, T.13S., R.44E., W.M.**  
**BAKER COUNTY, OREGON**

**NARRATIVE**

THE PURPOSE OF THIS SURVEY IS TO SHOW THE MONUMENTS SET TO DEFINE THE ACQUIRED RIGHT OF WAY FOR THE PROJECT "DIXIE CREEK BRIDGE SECTION RELOCATED RYE VALLEY LANE", BAKER COUNTY, OREGON.

THE MONUMENTED RIGHT OF WAY IS BASED ON A "DEED OF DEDICATION FOR RIGHT OF WAY", RECORDED ON APRIL 3, 2003 IN DOCUMENT NO. 031303948, BAKER COUNTY DEED RECORDS.

MONUMENTS SET IN THIS SURVEY WERE COMPUTED FROM THE ESTABLISHED RIGHT OF WAY CENTERLINE AND THE AFOREMENTIONED "DEED OF DEDICATION FOR RIGHT OF WAY".

THE BASIS OF BEARING FOR THIS PROJECT IS BETWEEN POINTS 40 AND 500 AS SHOWN IN THE BASIS OF BEARING MAP.

THIS SURVEY WAS PERFORMED IN METRIC UNITS. TO CONVERT FROM METERS TO U.S. SURVEY FEET, MULTIPLY BY 3.28083333333. TO CONVERT FROM METERS TO INTERNATIONAL FEET, MULTIPLY BY 3.28083989501.

THIS SURVEY UTILIZED A LOCAL DATUM PLANE (LDP) COORDINATE SYSTEM, WHICH IS RELATIVE TO THE OREGON COORDINATE SYSTEM, NORTH ZONE - NAD 83 (CORS 96) (EPOCH: 2002.0000) DATUM WITH RESPECT TO LOCAL LATITUDE AND GROUND ELEVATION. TO CONVERT THE LDP COORDINATES TO THE OREGON COORDINATE SYSTEM, NORTH ZONE NAD 83 (CORS 96) (EPOCH: 2002.0000), MULTIPLY THE COORDINATE VALUES BY A PROJECT FACTOR OF 0.99986374500.

CONTROL POINTS SET DURING THIS SURVEY WERE NOT SET ON AND DO NOT REPRESENT PROPERTY LINES OR RIGHT OF WAY LINES AND ARE INTENDED FOR USE BY BAKER COUNTY, THE OREGON DEPARTMENT OF TRANSPORTATION AND OBEC IN SUPPORT OF THIS PROJECT. IT IS NOT THE INTENT OF ANY OF THE ABOVE MENTIONED PARTIES TO PERPETUATE THESE CONTROL POINTS AS MONUMENTS.

THE EQUIPMENT USED IN THIS SURVEY CONSISTED OF TRIMBLE 4400, 4700 GPS RECEIVERS USED IN RTK MODE ALONG WITH A TRIMBLE TSC1 DATA COLLECTOR.

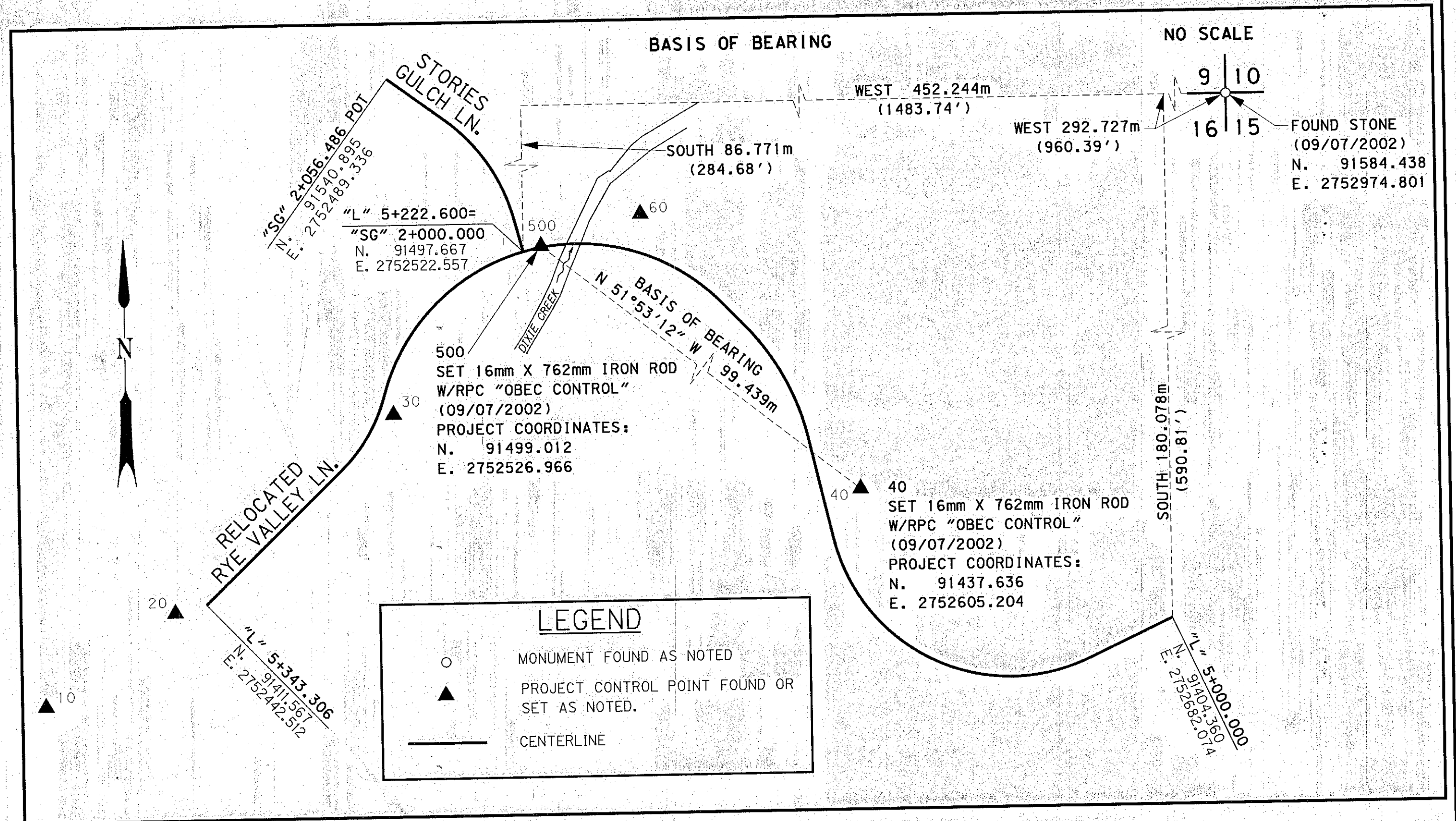

**CONTROL POINT TABLE**

PT. NO.	LDP NORTHING	LDP EASTING	DESCRIPTION
10	91387.043	2752402.186	SET 16mm X 762mm IRON ROD W/RPC "OBEC CONTROL"
20	91409.698	2752434.664	SET 16mm X 762mm IRON ROD W/RPC "OBEC CONTROL"
30	91457.923	2752489.646	SET 16mm X 762mm IRON ROD W/RPC "OBEC CONTROL"
40	91437.636	2752605.204	SET 16mm X 762mm IRON ROD W/RPC "OBEC CONTROL"
60	91506.574	2752551.741	SET 16mm X 762mm IRON ROD W/RPC "OBEC CONTROL"
500	91499.012	2752526.966	SET 16mm X 762mm IRON ROD W/RPC "OBEC CONTROL"

**NOTE:**  
 ALL DIMENSIONS ARE  
 IN METERS EXCEPT  
 AS NOTED.



I, ANNA DUPLANT, STATE THAT THIS SURVEY WAS PREPARED USING HEWLETT-PACKARD PRODUCT #51645A ON CONTINENTAL #JPC4M2 POLYESTER FILM.

*Anna Duplant* 7/14/03  
 ANNA DUPLANT DATE

REGISTERED PROFESSIONAL LAND SURVEYOR

OREGON JULY 21, 1992  
 WAYNE R. DONOVAN 2553

RENEWAL DATE: DEC. 31, 2003  
 SIGNED: *W. Donovan* 7/14/03

**OBEC CONSULTING ENGINEERS** 920 COUNTRY CLUB RD., SUITE 100B  
 EUGENE, OREGON 97401  
 TEL. (541) 683-6090 FAX. (541) 683-6576

RIGHT OF WAY MONUMENTATION SURVEY  
 DIXIE CREEK BRIDGE SEC.  
 RELOCATED RYE VALLEY LANE  
 FOR BAKER COUNTY AND  
 OREGON DEPARTMENT OF TRANSPORTATION  
 JULY 2003

FILED JULY 23, 2003  
 BAKER COUNTY SURVEYOR  
 SURVEY NO. 13-44-6

APPROVED BY: *M.L. Anderson, C.P. Gueverson* OBEC TITLE

BAKER COUNTY, OREGON NO SCALE  
 DESIGNED: W. DONOVAN PROJ. NO. 19-66.4F SHT. 1 OF 3  
 DRAWN: AD CHK'D: MLA FILE NO. 130675

07/14/2003  
 I:\Projects\019\0660A\Survey\CAD\MS\01906604.rw.mcd.dgn