

Note: Meridian used this survey is taken from State Highway center line with the conversion of 02° 16' 10" E applied to the Grid bearing, to obtain true bearings.

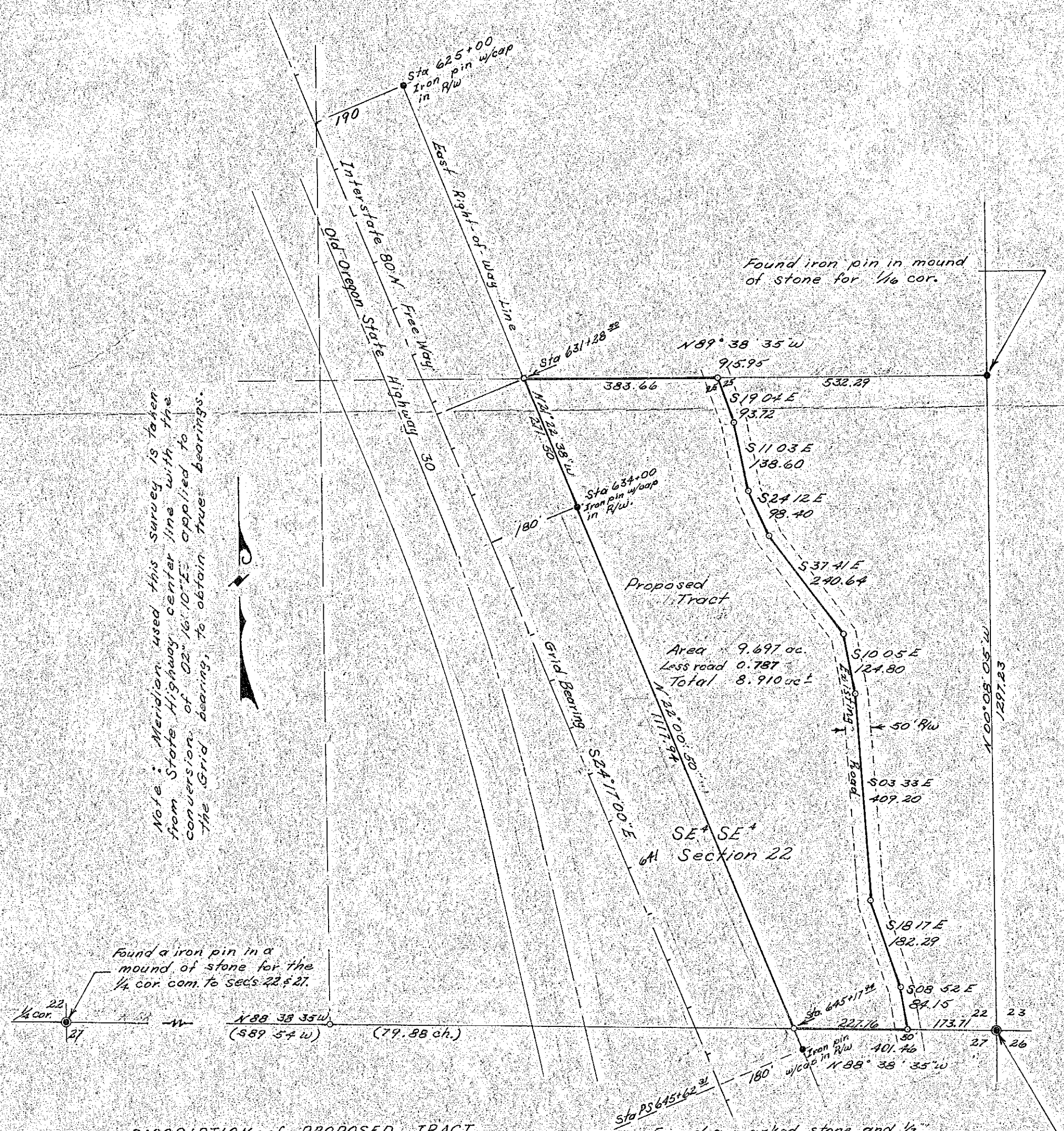

Found a iron pin in a mound of stone for the 1/4 cor. com. to sec's 22 & 27.

Found iron pin in mound of stone for 1/4 cor.

Found a marked stone and 1/2\"/>

DESCRIPTION OF PROPOSED TRACT

Map: Showing a parcel of land being situated in the SE 1/4 of section 22, T13S, R44E, W1M Baker County Oregon, as surveyed by James H. Hambleton and party, and being more particularly described as follows: Beginning at a point which bears N88° 38' 35\"/>

SURVEY OF A PARCEL IN THE SE 1/4 SECTION 22, T13S, R44E, W1M Scale 1\"/>

REGISTERED OREGON LAND SURVEYOR James H. Hambleton 3-24-70 JULY 10, 1964 JAMES H. HAMBLETON 645

FILED March 28, 1973 BAKER COUNTY SURVEYOR SURVEY NO. 13-44-2