

SE1/4 NW1/4, SEC. 16, T. 13S., R. 37E., W.M.

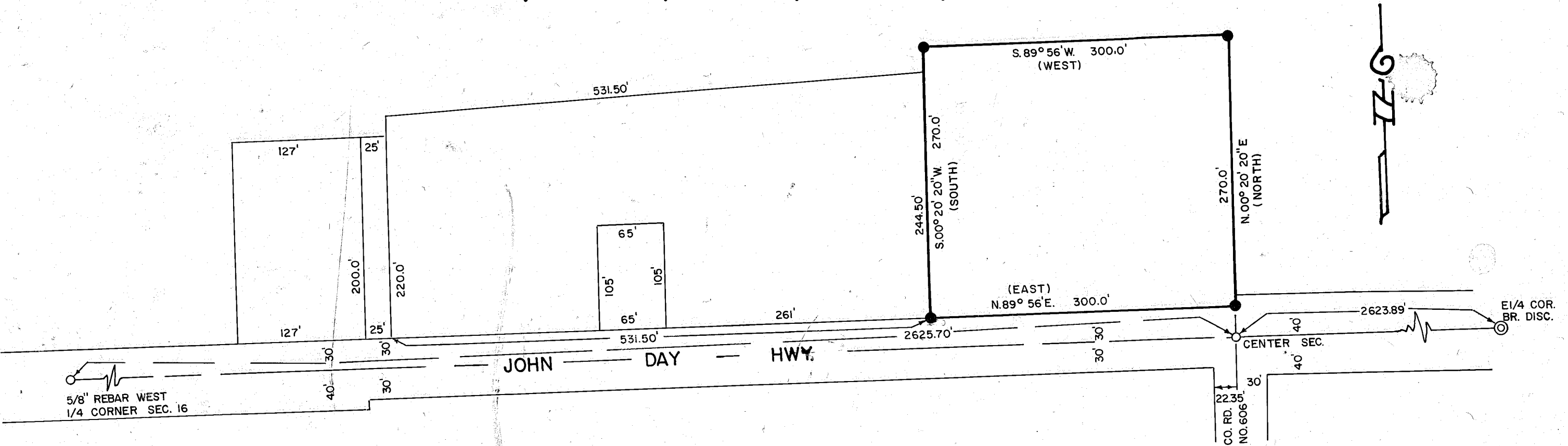

**NARRATIVE**

The purpose of this survey for Unity Community Recreation District is to mark on the ground with proper monumentation the four corners of the parcel described in Baker County Deed 82 33 061. Monuments for the center of section, the East quarter section corner and the West quarter section corner of Section 16 were recovered. The Survey followed the description found in the above described deed, wherein the cardinal deed directions were rotated to the record bearings, based on John Day Highway centerline being S.89° 56'W.

HANLEY ENGINEERING  
2043 MAIN STREET  
BAKER CITY, OREGON

**LEGEND**

- ⊙ Found brass disc in highway centerline
- Found 5/8" rebar
- Set 5/8"x30" rebar with plastic cap mkd. "HANLEY ENGINEERING PLS 1206"
- ( ) Deed bearing

**MAP OF SURVEY**

A PARCEL IN THE SE1/4 NW1/4 OF SEC. 16, T. 13S., R. 37E., W.M. UNITY, OREGON

SURVEYED NOV. 9, 1994  
SCALE 1" = 100'

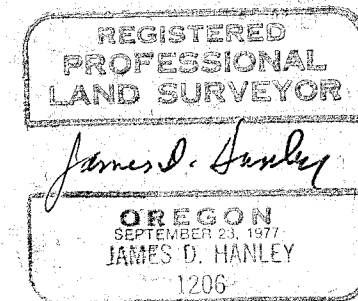

RENEWAL DATE JAN. 1, 1996

FILED Dec 1 1994  
BAKER COUNTY SURVEYOR  
SURVEY NO. 13-37-18