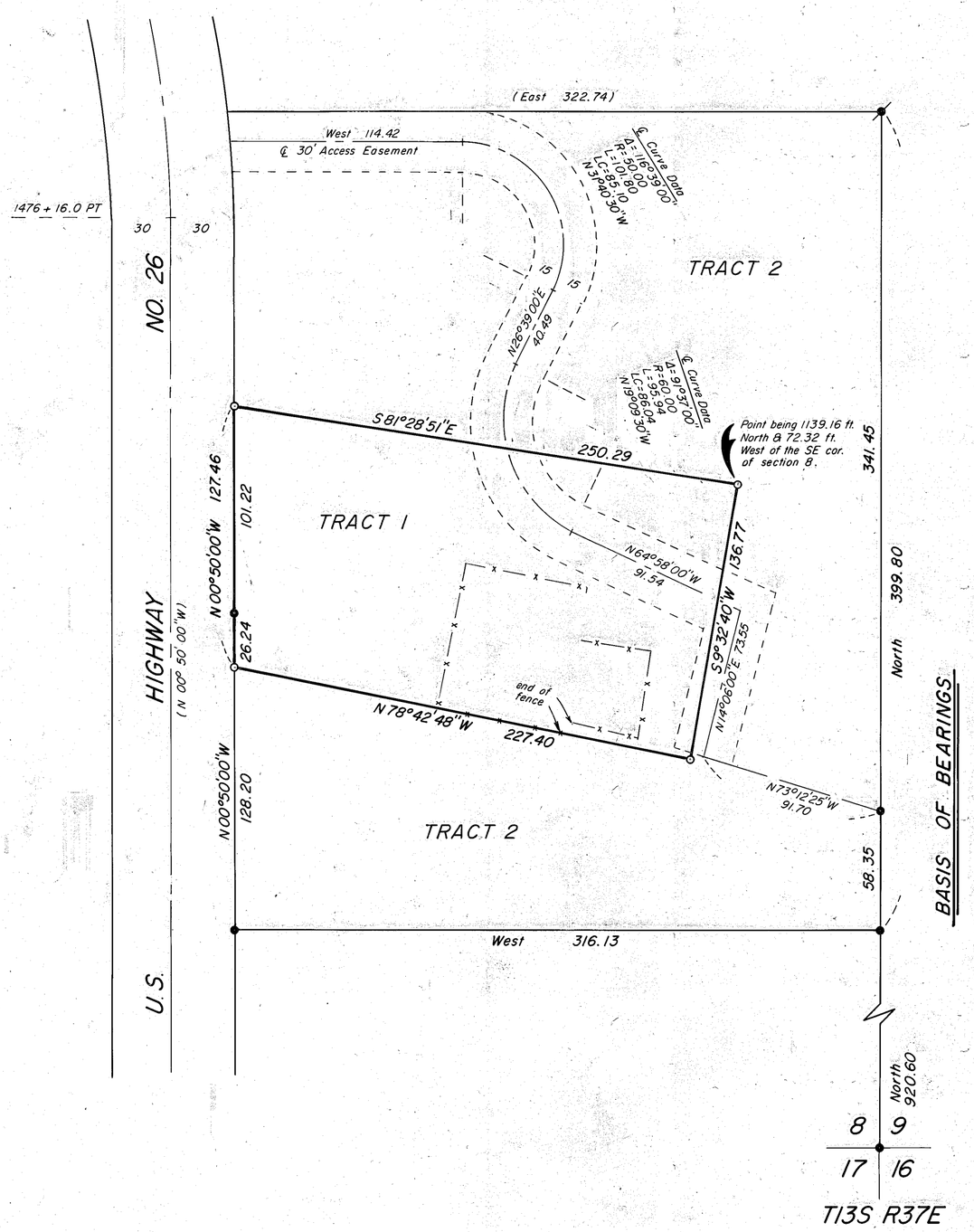

BASIS OF BEARINGS

Used Record North - Survey No.'s 13-37-1 & 13-37-14
Bearing of line by Solar Observation is N00°0'32"E

LEGEND

- Found 1" iron pipe of record.
- Found 5/8" iron pin with attached yellow plastic cap marked BGA SURVEY MARKER
- Set 5/8"x30" iron pin with attached yellow plastic cap marked BGA SURVEY MARKER.
- x—x Fence line
- ( ) Record bearing and distance

REFERENCES

Record Map of Survey No.'s 13-37-1
13-37-3
13-37-14
13-37-15

Deed Document 87 21 236

REGISTERED PROFESSIONAL LAND SURVEYOR

Robert D. Bagett

OREGON
JULY 12, 1993
ROBERT D. BAGETT
598

NARRATIVE: This survey was performed at the request of Pat Browning, acting in behalf of Browning Logging, Inc.. The purpose of this survey was to change the configuration of Tract 1 and Tract 2, as shown on Record Map of Survey No. 13-37-15, filed in the office of the Baker County Surveyor. I performed that survey in Sept. 1988.
Field measurements were made to locate existing monuments. New monuments were set at locations designated by Mr. Browning.
I found no unusual conditions with this survey.

FILED May 26 1989
BAKER COUNTY SURVEYOR
SURVEY NO. 13-37-16

BAGETT - GRIFFITH & ASSOCIATE
John Day, Oregon

MAP OF SURVEY
A TRACT OF LAND SITUATED IN THE SE¼SE¼
SECTION 8, T13S, R37E, W.M.

BAKER COUNTY, OREGON

SURVEYED FOR	BROWNING LOGGING, INC.	
SURVEYED BY	R.D.B. & J.L.W.	5/31
Scale: 1"= 50'	Drawn by: J.L.W.	5/4

PORTLAND PRECISION INSTRUMENT

RECORD MAP OF SURVEY NO. 13-37-16