

RECORD OF LAND CORNER MONUMENTATION

CORNER: WEST 1/4 COR. SECTION 13, TWP. 13 S., RANGE 36 E., W.M.
ORIGINAL SURVEY BY: Eugene P. McCornack, U.S. Deputy Surveyor
CONTRACT NUMBER: 398
CONTRACT DATE: July 2, 1881

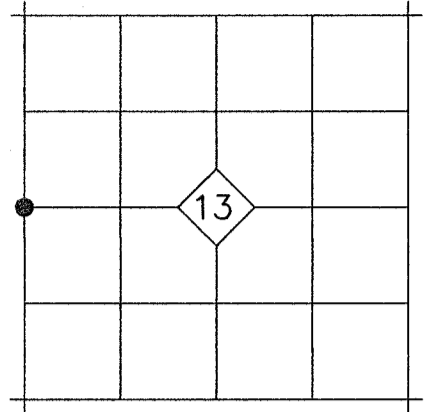

ORIGINAL DESCRIPTION: Set Basalt stone 20x16x6 ins, 15 ins in the ground for 1/4 Sec. Cor marked 1/4 on W face and raised a mound of stone alongside. Pits impracticable.

EVIDENCE FOUND: The original marked stone was not found, but I did find a man-made mound of stone, approximately 2 ft. diameter. Ancient remains of a fence extend east from this location. The northing position of this mound is harmoniously related to found monuments at the NW and SW corners of Section 13. I accept the mound of stone as the best available evidence of the 1/4 Corner.

DESCRIPTION OF MONUMENTS AND ACCESSORIES SET AND METHODS USED:

In the center of the found mound of stone, set a 5/8"x30" iron pin 20" in the ground, with attached 2-1/2" aluminum cap. Cap is marked as shown below.

From which, I SET THE FOLLOWING NEW REFERENCE POINTS:

- ▶ A 5/8"x15" iron pin, driven to bedrock, bears S.82°13'E., 12.31ft. with attached yellow plastic cap marked BENCHMARK SURVEYING.
- ▶ A 5/8"x15" iron pin, driven to bedrock, bears S.10°25'W., 21.23 ft. with attached yellow plastic cap marked BENCHMARK SURVEYING.
- ▶ A 5/8"x15" iron pin, driven to bedrock, bears N.01°24'W., 14.35 ft. with attached yellow plastic cap marked BENCHMARK SURVEYING.

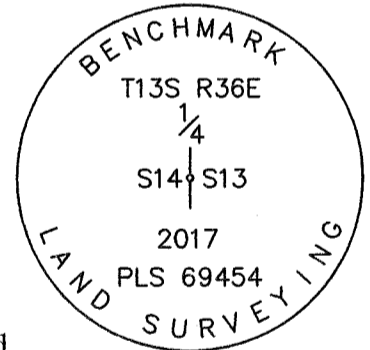

I ALSO SCRIBE A NEW BEARING TREE:

- ▶ A double-trunk juniper, the southerly trunk of which is 12" in diameter and bears N.77°08'W., 29.5 ft., and is marked 1/4 S14 BT

Used RTK GPS to measure the reference points. Distance to BT was measured using a steel tape, measuring to a 20d nail driven in the side-center at the root crown of the tree. Attached a BT tag to the tree. Bearings are based on Geodetic North determined by GPS observation at the SW Corner Section 13, T.13S., R.36E.

RESTORATION BY, STAMP AND DATE:

Work Performed April 21, 2017 by:

Jason L. Hatfield, PLS
 Michael C. Springer, PLS

BENCHMARK LAND SURVEYING, INC.
 1207 Dewey Avenue
 Baker City, OR 97814
 (541) 523-5852
 www.benchmarkls.com

FILED May 9, 2017
 BAKER COUNTY SURVEYOR
 SURVEY NO. 13-36-89

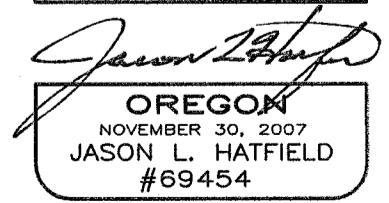
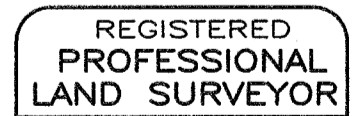

EXPIRES: 6/30/2017