

CADASTRAL SURVEY
LOCATED IN SECTION 22, T.13S., R.36E., W.M.
BAKER COUNTY, OREGON

SURVEYOR'S CERTIFICATE

I, EDGAR W. GRAVES, A REGISTERED PROFESSIONAL LAND SURVEYOR IN THE STATE OF OREGON, DO HEREBY CERTIFY THAT THIS DRAWING AND THE NOTES HEREON, OR ATTACHED, ARE A CORRECT REPRESENTATION OF A SURVEY MADE UNDER MY DIRECT SUPERVISION DURING JULY, AUGUST, 1980 FOR THE U.S. FOREST SERVICE IN ACCORDANCE WITH THE ARTICLES OF CONTRACT NO. 53-04H1-0-7982N WITH GRAVES SURVEYING INC., BEND, OREGON.

Edgar W. Graves
EDGAR W. GRAVES, OLS NO. 980

LEGEND

- ◆ DENOTES MONUMENT FOUND AS NOTED
- ⬢ DENOTES 3" DIAMETER BRASS CAP SET ON 2 1/2" GALVANIZED PIPE
- DENOTES FOREST SERVICE BOUNDARY POSTED
- () DENOTES DATA OF RECORD
- — — DENOTES APPROXIMATE ROAD LOCATION

NOTES

- ORIGINAL FIELD NOTES FOR THIS CONTRACT ARE ON FILE IN THE OFFICE OF GRAVES SURVEYING INC., 224 S.E. TAFT, BEND, OREGON.
- BEARINGS ARE BASED ON SURVEY DONE BY JAMES HANLEY DATED 8/25/65
- EQUIVALENT DISTANCE IN METERS FOR LINES REQUIRED TO BE SURVEYED UNDER THIS CONTRACT ARE OBTAINED USING A CONVERSION OF 3.28083 FEET PER METER.
- DIAMETER, SPECIES, AND BEARING & DISTANCE TO THE TREE'S CENTER IS GIVEN FOR BEARING TREES.
- G.L.O. DATA FROM OFFICIAL NOTES, HENRY W. COOKE, DATED MAY 1 TO MAY 20, 1886.
- ABBREVIATIONS USED ON THIS PLAT

AC — ALUMINUM CAP	LP — LODGE POLE PINE
BC — BRASS CAP	PP — PONDEROSA PINE
BT — BEARING TREE	ch — GUNTER CHAIN
	m — METERS
- ALL MONUMENTS FOUND ARE BASED ON RESURVEYS AND PRIVATE SURVEYS AS NOTED.

LEGAL DESCRIPTION OF PRIVATE LAND

- SOUTH HALF
- SOUTHEAST QUARTER NORTHEAST QUARTER
- NORTH HALF NORTHEAST QUARTER
- NORTHEAST QUARTER NORTHWEST QUARTER

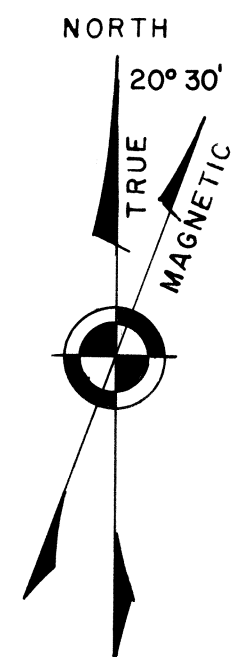
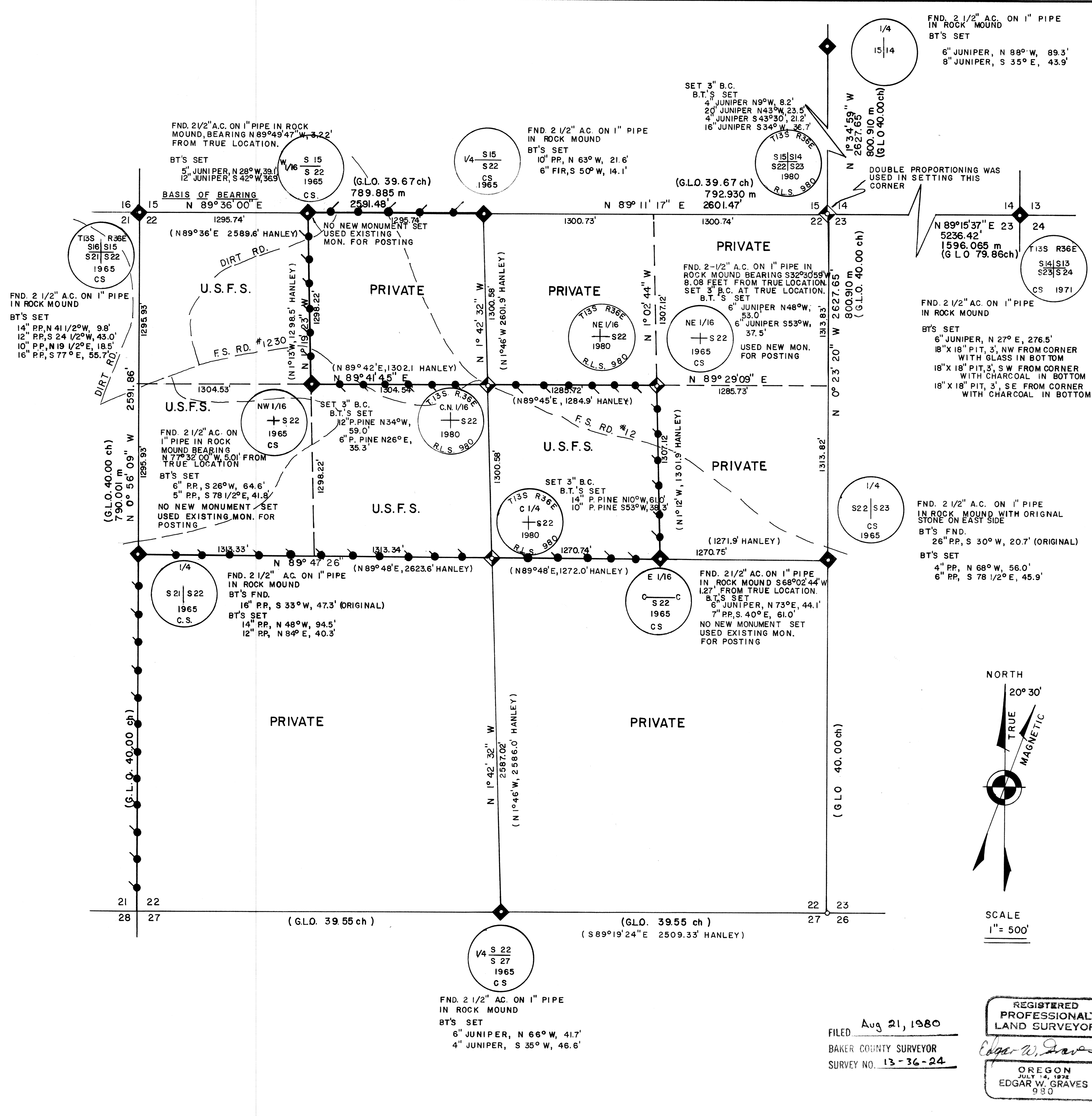

SCALE
1" = 500'

FILED Aug 21, 1980
BAKER COUNTY SURVEYOR
SURVEY NO. 13-36-24

REGISTERED
PROFESSIONAL
LAND SURVEYOR
Edgar W. Graves
OREGON
JULY 14, 1972
EDGAR W. GRAVES
980

CADASTRAL SURVEY LOCATED IN SECTION 22, T.13S., R.36E., W.M. BAKER COUNTY, OREGON		
SCALE: 1" = 500'	APPROVED BY:	DRAWN BY: DS, NG, & DG
DATE: JULY 1980		REVISED
GRAVES SURVEYING INC. 224 S.E. TAFT BEND, OREGON 97701		
WALLOWA-WHITMAN NATIONAL FOREST UNITY SHEEP CADASTRAL SURVEY		DRAWING NUMBER 80-752