

TRANSIT STATION NO. 1 =
S. 68° 40' 45" E., 842.84' FROM
WEST 1/4 COR. SECTION 27.
OCTOBER 11, 1979
LATITUDE 44° 24' 30"
DECLINATION 06° 58' 35" S.
VERTICAL ANGLE 28° 36' 30"
MEAN DECLINATION 18° 45' E.

- SET $2\frac{1}{2}$ " BRASS CAP ON $2"$ \times $31"$ IRON PIPE AT PROPORTIONATE DISTANCE.
- ◎ FOUND ORIGINAL GLO CORNER - SET $2\frac{1}{2}$ " BRASS CAP ON $2"$ \times $31"$ IRON PIPE.
- FOUND MONUMENT OF RECORD.
- [] RECORD OF SURVEY NO. 13-36-9 FILED MAY 4, 1976.
- () GLO RECORD BEARING AND DISTANCE.
- PROPERTY BOUNDARY POSTED.

$W\frac{1}{2}SE\frac{1}{4} = 80.198 \text{ acres}$
 $E\frac{1}{2}SW\frac{1}{4} = 81.305 \text{ acres}$
 $SW\frac{1}{4}NW\frac{1}{4} = 40.955 \text{ acres}$

I, WILLIAM L. HANLEY, A REGISTERED SURVEYOR IN THE STATE OF OREGON, HEREBY CERTIFY THAT THIS PLAT AND THE NOTES HEREON, OR ATTACHED, ARE A CORRECT REPRESENTATION OF A SURVEY PERFORMED BY ME DURING OCTOBER AND NOVEMBER, 1979 FOR THE U.S. FOREST SERVICE, IN ACCORDANCE WITH THE STATUTES OF THE STATE OF OREGON AND WITH THE ARTICLES OF MY CONTRACT.

William L Hanley
ORLS 1639

William L. Hasley

OREGON
JULY 14, 1978
WILLIAM L. HANLEY
1639

NOTE: FOR MONUMENTATION RECORDS SEE CERTIFIED
RECORD OF CORNER MONUMENTATION SHEETS
FILED SEPARATELY.

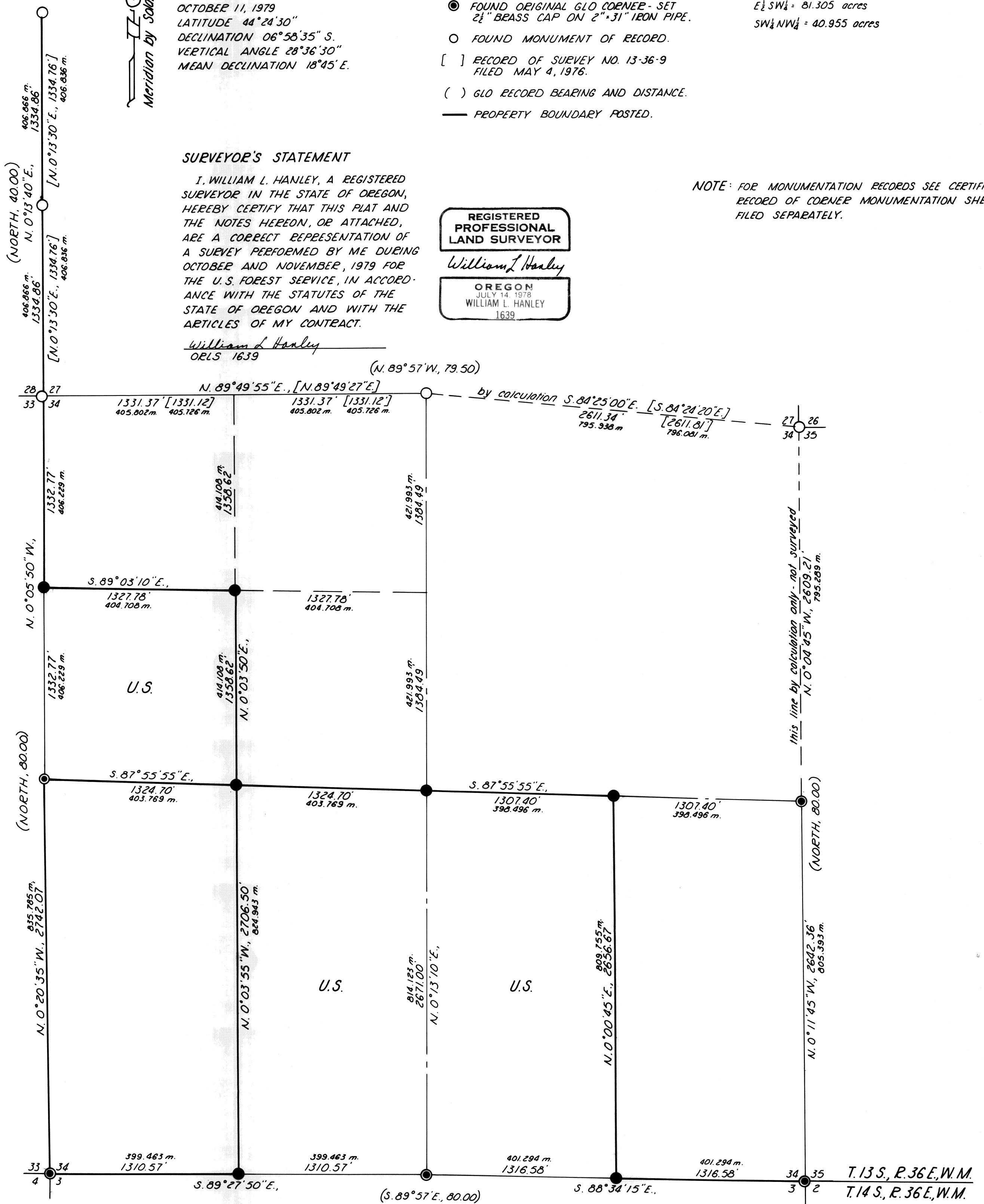

Sheet 1 of 1

BAKER COUNTY SURVEYOR
SURVEY NO. 13-36-22