

T.12S.R.45E. W.M.ORE.
BAKER COUNTY
OREGON

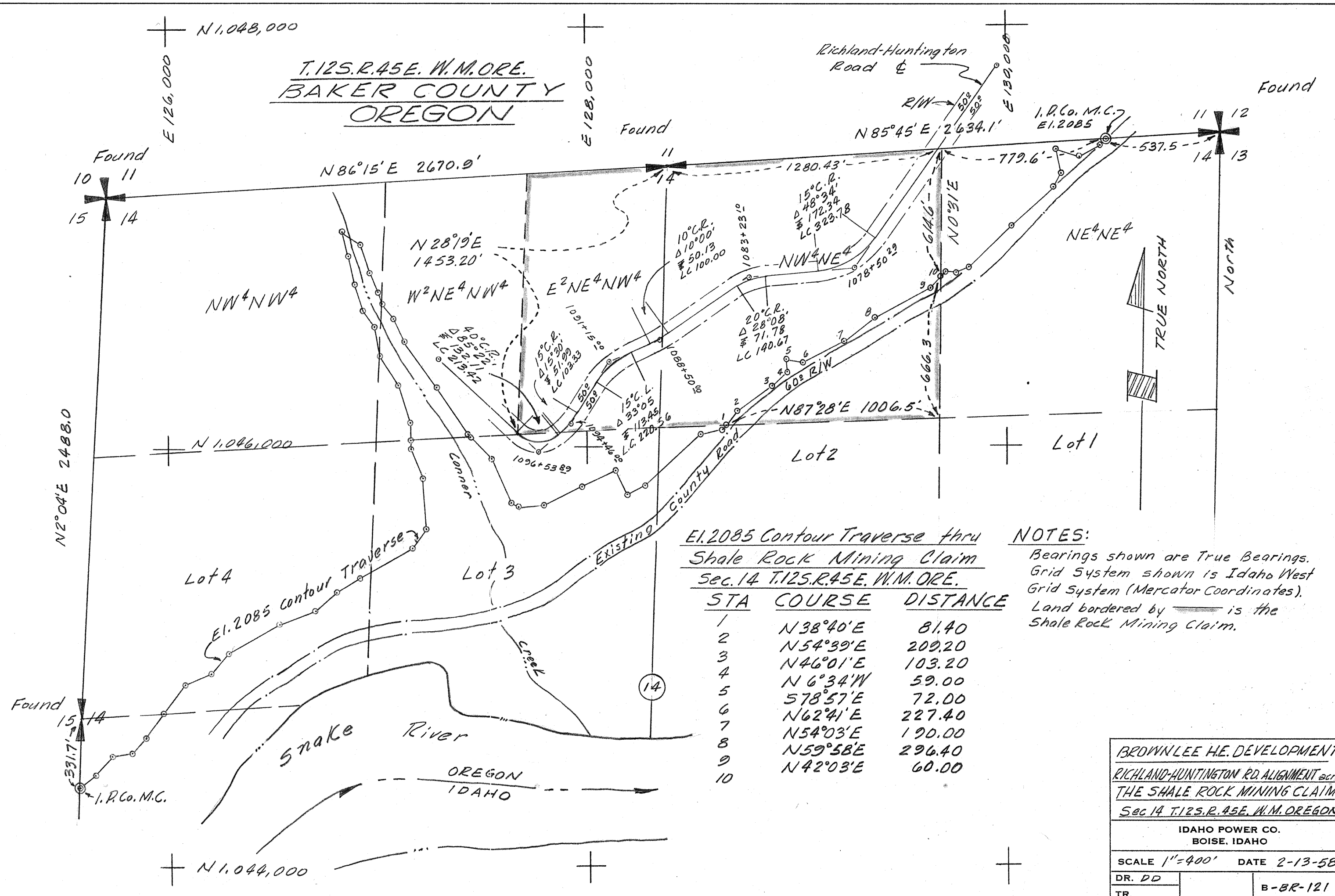

E1.2085 Contour Traverse thru
Shale Rock Mining Claim
Sec.14 T.12S.R.45E. W.M. ORE.

STA	COURSE	DISTANCE
1	N38°40'E	81.40
2	N54°39'E	209.20
3	N46°01'E	103.20
4	N6°34'W	59.00
5	S78°57'E	72.00
6	N62°41'E	227.40
7	N54°03'E	190.00
8	N59°58'E	296.40
9	N42°03'E	60.00
10		

NOTES:
Bearings shown are True Bearings.
Grid System shown is Idaho West
Grid System (Mercator Coordinates).
Land bordered by _____ is the
Shale Rock Mining Claim.

BROWN LEE HE. DEVELOPMENT
RICHLAND-HUNTINGTON RD. ALIGNMENT across
THE SHALE ROCK MINING CLAIM
Sec.14 T.12S.R.45E. W.M. OREGON

IDAHO POWER CO.
BOISE, IDAHO

SCALE 1"=400' DATE 2-13-58

DR. DD
TR.

B-BR-121