

Sec. 27, T. 12 S., R. 45 E., W.M.

Found 2 1/2" brass cap by GLO, 1938, for section corner.

Found 1 1/2" brass cap marked T. 12 S., R. 45 E. Section 22 Idaho Power Co. Meander corner.

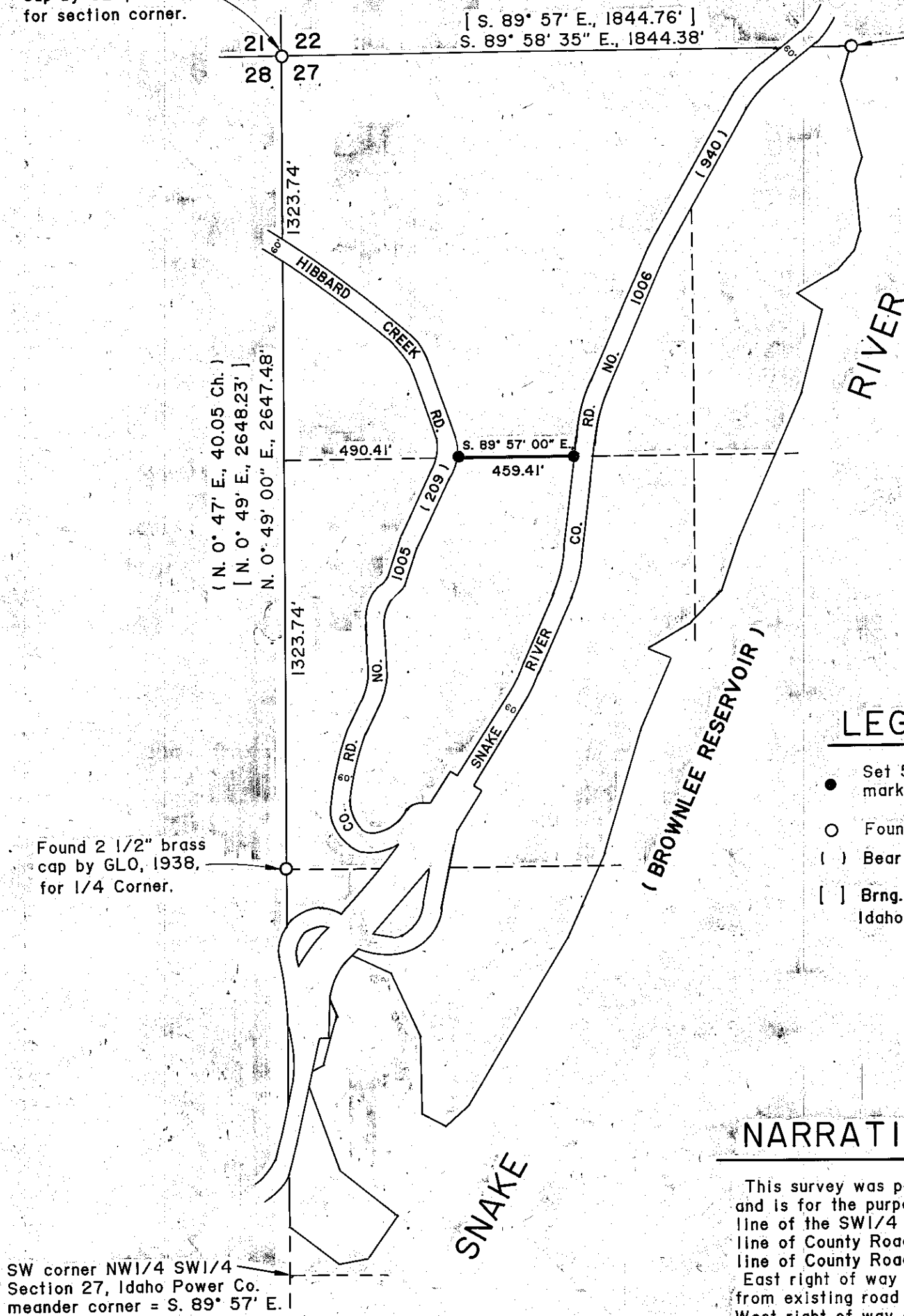

BASIS OF BEARING
West line NW1/4 on County Survey No. 12-45-8.

Scale: 1" = 400'

LEGEND

- Set 5/8" X 30" rebar with plastic cap marked "HANLEY ENGR. PLS 1206".
- Found monument as noted.
- () Bearing & distance per G.L.O. 1938.
- [] Brng. & dist. per Co. Survey No. 12-45-8. Idaho Power Map IP D-BR-68 by L.G. Burnap.

NARRATIVE

This survey was performed at the request of Joe Rudi, and is for the purpose of marking on the ground the North line of the SW1/4 NW1/4 between the West right of way line of County Road No. 1006 and the East right of way line of County Road No. 1005. East right of way of County Road No. 1005 established from existing road centerline. West right of way of County Road No. 1006 established from existing fence parallel to top of road cut bank.

REGISTERED PROFESSIONAL LAND SURVEYOR
James D. Hanley
OREGON
SEPTEMBER 23, 1977
JAMES D. HANLEY
1206

Renews June 30, 1999

MAP OF SURVEY

W1/2 NW1/4 of Sec. 27
T. 12 S., R. 47 E., W.M.
Surveyed July 14, 1997
for Joe Rudi

HANLEY ENGINEERING
2043 MAIN STREET
BAKER CITY, OREGON

FILED JULY 22, 1997
BAKER COUNTY SURVEYOR
SURVEY NO. 12-45-9