

West quarter-section corner
 Section 27, T. 12 S., R. 45 E., N.M.
 Found, BLM brass COP

T. 12 S.
 T. 13 S.

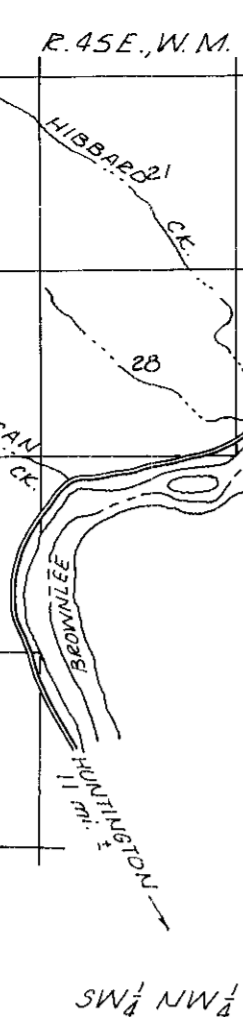

The west line SW 1/4 section
 27 bears North.

DESCRIPTION

A parcel of land in the SW 1/4 NW 1/4 and the NW 1/4 SW 1/4 of Section 27, T. 12 S., R. 45 E., W.M., being 60 feet on each side of the following described centerline:

Beginning on the centerline of the existing Baker County Road No. 940 at a point which bears N. 66° 28' 20" E., 653.3 feet from the west quarter-section corner of the said section;

Thence S. 34° 43' 00" W., 207.1 feet;

Thence S. 43° 01' 00" W., 302.8 feet;

Thence S. 46° 02' 50" W., 187.7 feet;

Thence on a 238.73 foot radius curve left (the long chord of which bears S. 25° 10' 35" W., 170.10 feet);

Thence S. 04° 18' 20" W., 134.3 feet to intersect the centerline of the existing county road at a point which bears S. 0° 55' 40" E., 551.9 feet from the said west quarter-section corner of Section 27.

The above described parcel is the relocated county roadway crossing of Hibbard Creek, containing approximately 2.77 acres of land.

24° Curve
 Δ = 41° 44' 30"
 R = 238.73'
 * = 91.03'
 L = 173.93'

12-45-81

BAKER COUNTY ROAD NO. 940
 SHOWING ALTERED SECTION
 AND PORTION TO BE VACATED
 Surveyed Dec. 28, 1979 and Jan. 23 & April 8, 1980
 Scale 1" = 50'



FILED Nov. 6, 1981
 BAKER COUNTY SURVEYOR
 SURVEY NO. 12-45-4