

BASIS OF BEARING:  
 NORTHWEST PIPELINE  
 CORPORATION DRG.  
 NO. 1400.0-167  
 OF 7-3-84

PROPOSED METER STATION SITE  
 ON ASH GROVE CEMENT  
 COMPANY LAND

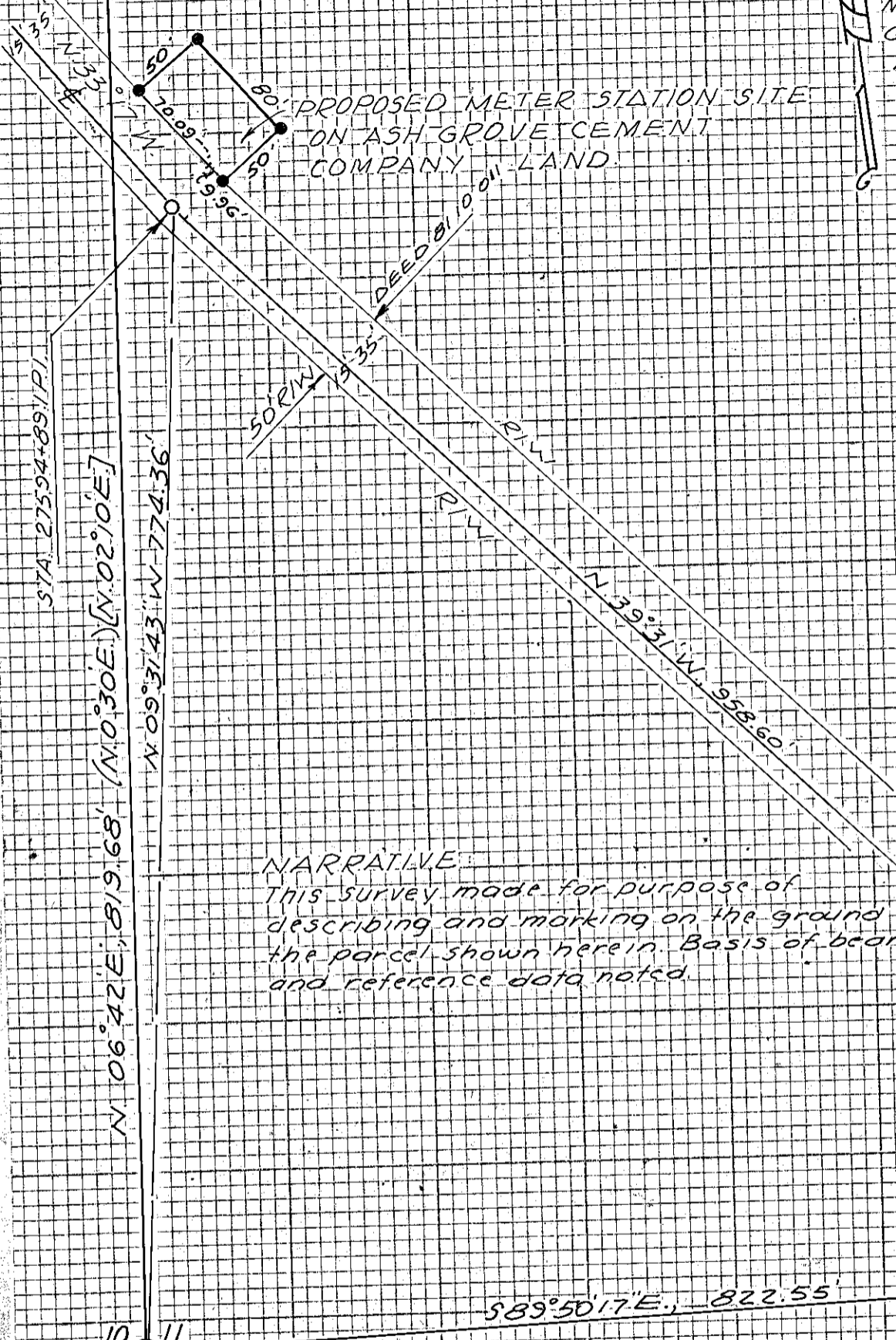

NARRATIVE:  
 This survey made for purpose of  
 describing and marking on the ground  
 the parcel shown herein. Basis of bearing  
 and reference data noted.

LEGEND

- Pipeline stations
- ⊙ Brass cap county monument
- Set 5/8 in. x 30 in. rebar w/ plastic cap  
mkd. "HANLEY ENGR. PLS 1206"
- ( ) Lambert bearing } Ref. Survey No. 12-43-G Filed 1-25-85
- [ ] Solar bearing }

MAP OF SURVEY  
 FOR NORTHWEST PIPELINE CORPORATION  
 OCTOBER 18 and 21 and NOVEMBER 18, 1988

SCALE 1" = 100'

FILED Nov. 29, 1989  
 BAKER COUNTY SURVEYOR  
 SURVEY NO. 12-43-10

REGISTERED  
 PROFESSIONAL  
 LAND SURVEYOR  
 James D. Hanley  
 OREGON  
 SEPTEMBER 23, 1977  
 JAMES D. HANLEY  
 1206