

NO PORTION OF THIS SURVEY IS TO BE CONSIDERED AS A GUARANTEE OF THE ACCURACY OF THE SURVEY OR AS A GUARANTEE OF THE ACCURACY OF THE INFORMATION CONTAINED HEREIN. THE SURVEYOR HAS CONDUCTED THE SURVEY IN ACCORDANCE WITH THE STANDARDS AND PRACTICES OF THE PROFESSION AND HAS NOT BEEN ADVISED OF ANY FACTS WHICH WOULD AFFECT THE ACCURACY OF THE SURVEY. THE SURVEYOR HAS NOT BEEN ADVISED OF ANY FACTS WHICH WOULD AFFECT THE ACCURACY OF THE SURVEY. THE SURVEYOR HAS NOT BEEN ADVISED OF ANY FACTS WHICH WOULD AFFECT THE ACCURACY OF THE SURVEY.

WELSON POINT INTERCHANGE SECTION
OLD OREGON IRON RAIL
EMER COUNTY
SCALE 1" = 100'
PART OF Dwg. 89-50-10
MAY 1988

GRID BEARINGS - NORTH ZONE
OSD Redd, Webster - Co. 83-50-1222 Red
8 Towne National - 85-10-1222

PROFESSIONAL LAND SURVEYOR
William C. Miller
EMER COUNTY, OREGON
DATE: July 10, 1988
EMER COUNTY, OREGON
SHW 89-50-10

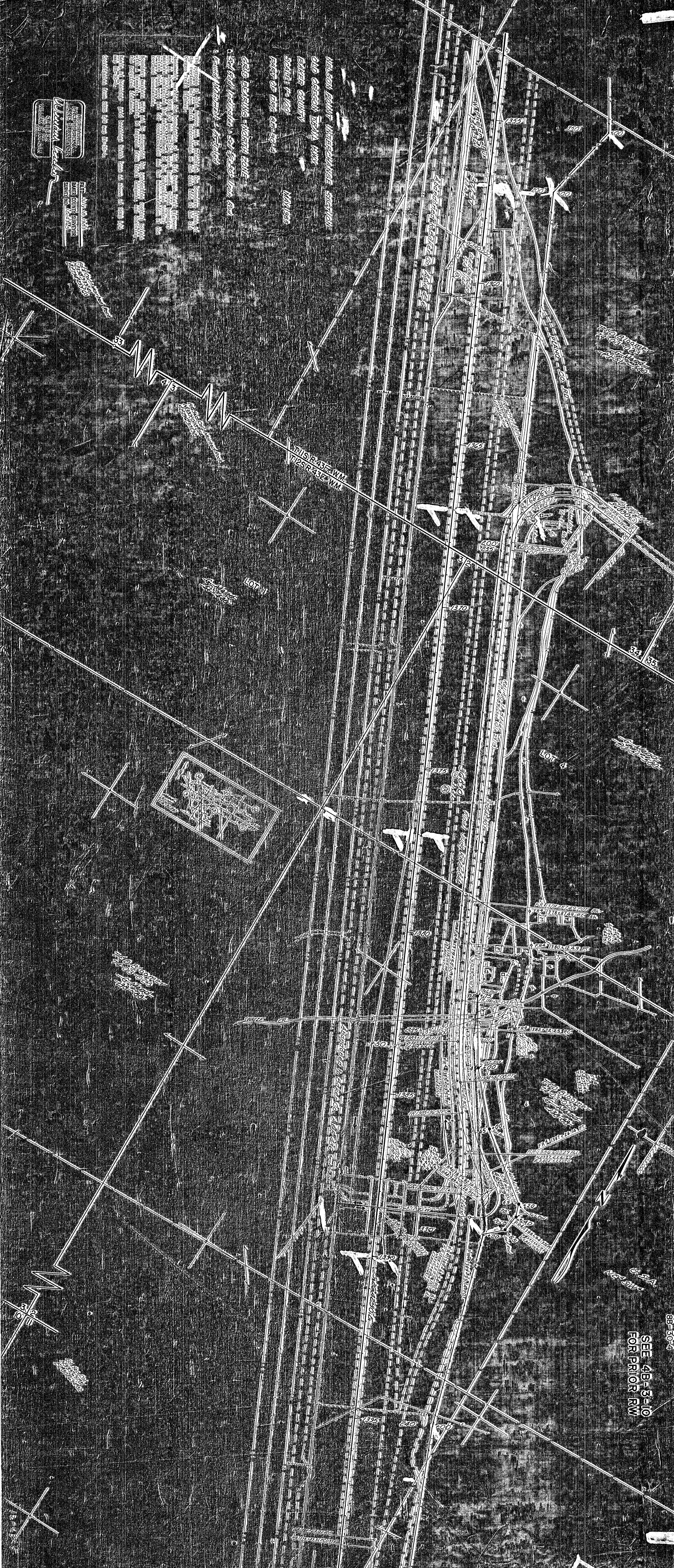

SEE 4B-5-10
FOR PRIOR RW

1230-1249 FT.
 89-50-10