

COR. 10 BUCKLAND-FD. STONE  
21X16X4 MARKED "10" SET 10" IN  
GROUND.  
COR. 7 BUCKLAND-FD STONE  
MARKED "OSB 7" IN A MOUND OF  
STONE.

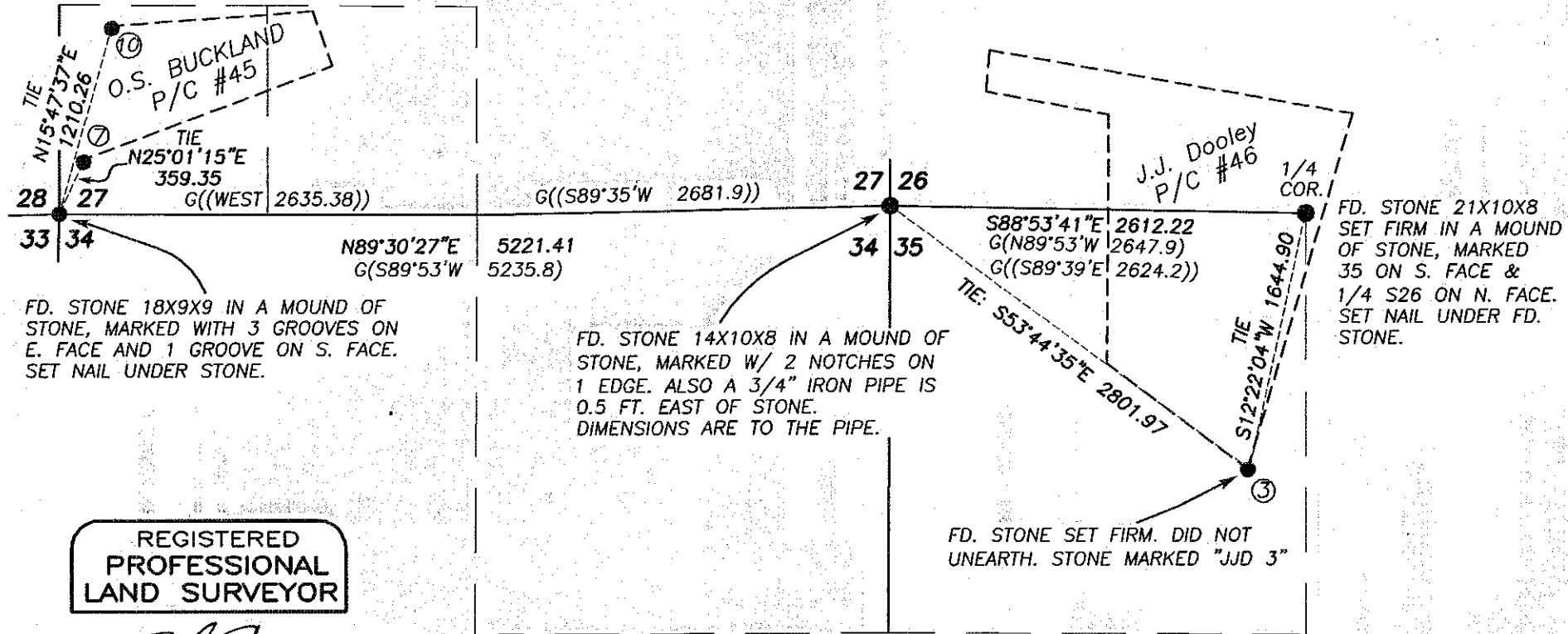

### BASIS OF BEARINGS

GEODETIC AZIMUTH BETWEEN SW COR.  
SEC. 26 AND S1/4 COR. SEC. 26  
GEOD. AZ. = S88°53'41"E

- FOUND ORIGINAL MARKED STONE
- G( ) 1881 GLO RECORD BEARING AND DISTANCE
- G(( )) 1916 GLO RECORD BEARING AND DISTANCE

REGISTERED  
PROFESSIONAL  
LAND SURVEYOR

OREGON  
JULY 9, 2002  
MICHAEL C. SPRINGER  
#70918

EXPIRES: 6/30/2012

### NARRATIVE

THIS MAP IS PREPARED FOR THE RECORD. THE PURPOSE OF THIS MAP IS TO PERPETUATE THE POSITION OF STONE MONUMENTS THAT WERE LOCATED DURING THE COURSE OF A WATER RIGHT SURVEY.

TOWNSHIP 12 SOUTH, RANGE 41 EAST WAS ORIGINALLY SUBDIVIDED BY GEORGE HENDERSON UNDER CONTRACT NO. 409, DATED 8/22/1881.

THE TOWNSHIP WAS DEPENDENTLY RESURVEYED BY LINCOLN WILKES UNDER SPECIAL INSTRUCTIONS DATED 10/28/1916, GROUP NO. 21. WILKES FOUND AND ACCEPTED ORIGINAL EVIDENCE AT THE SW AND SE CORNERS OF SECTION 27. HE PERPETUATED THE POSITIONS WITH NEW STONE MONUMENTS. HE SET A NEW STONE AT PROPORTIONATE DISTANCE FOR THE 1/4 CORNER BETWEEN SECTIONS 26 AND 35. THE FOUND CORNERS OF THE O.S. BUCKLAND AND J.J. DOOLEY PLACER CLAIMS, SHOWN HEREON, WERE ALSO SET BY WILKES.

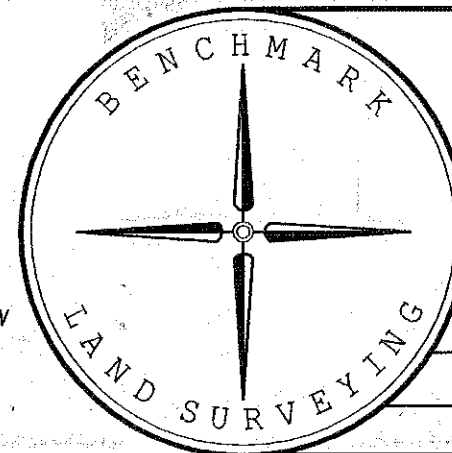

BENCHMARK LAND SURVEYING  
217 N. CANYON BLVD. JOHN DAY, OREGON  
2101 MAIN STREET, STE 223 BAKER CITY, OREGON  
541-575-1251 ~ 800-699-0516

MAP OF SURVEY		
SITUATED IN SECTIONS 26, 27, 34 & 35, T.12S., R.41E., W.M., BAKER COUNTY, OREGON		
SURVEYED FOR	THE RECORD	
SURVEYED BY	RDB & MCS	7/8/2010
Scale: 1"=1000'	Drawn by: MCS	

FILED Dec. 3, 2010  
BAKER COUNTY SURVEYOR  
SURVEY NO. 12-41-3A