

NE 1/4 SECTION 31 T12S R37E WM  
 NW 1/4 SECTION 31 T12S R37E WM  
 SE 1/4 SECTION 31 T12S R37E WM  
 SW 1/4 SECTION 31 T12S R37E WM



ODOT  
 W 1/16  
 C → C  
 S 31  
 2014  
 PLS 63148

**REFERENCE LIST**

1. ORIGINAL GLO SURVEY NOTES FOR T12S, R37E BY E.P. McCORNACK, CONTRACT NO. 398
2. ORIGINAL GLO SURVEY NOTES FOR T12S, R37E BY W.R. GRADON, CONTRACT NO. 409
3. COUNTY ROAD NO. 537, SURVEYORS RECORD BOOK NO. 1, PAGE 28, BAKER COUNTY CLERKS OFFICE
4. OREGON DEPARTMENT OF TRANSPORTATION DRG. NO. 2B-23-19, DATED OCT. 1930
5. OREGON DEPARTMENT OF TRANSPORTATION DRG. NO. 1R-2-1439 DATED DEC. 1943
6. OREGON DEPARTMENT OF TRANSPORTATION DRG. NO. 1R-2-1438 DATED JAN. 1944
7. OREGON DEPARTMENT OF TRANSPORTATION DRG. NO. 6B-34-4, DATED JUNE 1949
8. OREGON DEPARTMENT OF TRANSPORTATION DRG. NO. 1R-2-759 DATED AUG. 26, 1949
9. SURVEY NO. 12-37-14 BY JAMES D. HANLEY, DATED OCT. 30, 1985
10. SURVEY NO. 12-36-30 BY WILLIAM R. WELLS, FILED JUNE 30, 1987
11. SURVEY NO. 12-36-32 BY WILLIAM R. WELLS, FILED JULY 21, 1987
12. OREGON DEPARTMENT OF TRANSPORTATION, SOUTH FORK BURNT RIVER BRIDGE PLANS DATED FEBRUARY 1988

**LEGEND**

- SET 5/8" X 30" IRON REBAR WITH ALUMINUM CAP MARKED "ODOT" UNLESS OTHERWISE NOTED
- CALCULATED POSITION-NOTHING FOUND NOTHING SET
- ( ) RECORD DATA PER GLO FIELDNOTES
- [ ] RECORD DATA PER COUNTY SURVEY 1R-2-1439
- (( )) RECORD DATA PER ODOT DRG. NO. 2B-23-19
- [[ ]] RECORD DATA PER ODOT DRG. NO. 6B-34-4
- EXISTING RIGHT-OF-WAY
- ODOT PROPERTY BOUNDARY
- - - ODOT LEASE BOUNDARY
- - - EDGE OF PAVEMENT
- - - EDGE OF GRAVEL

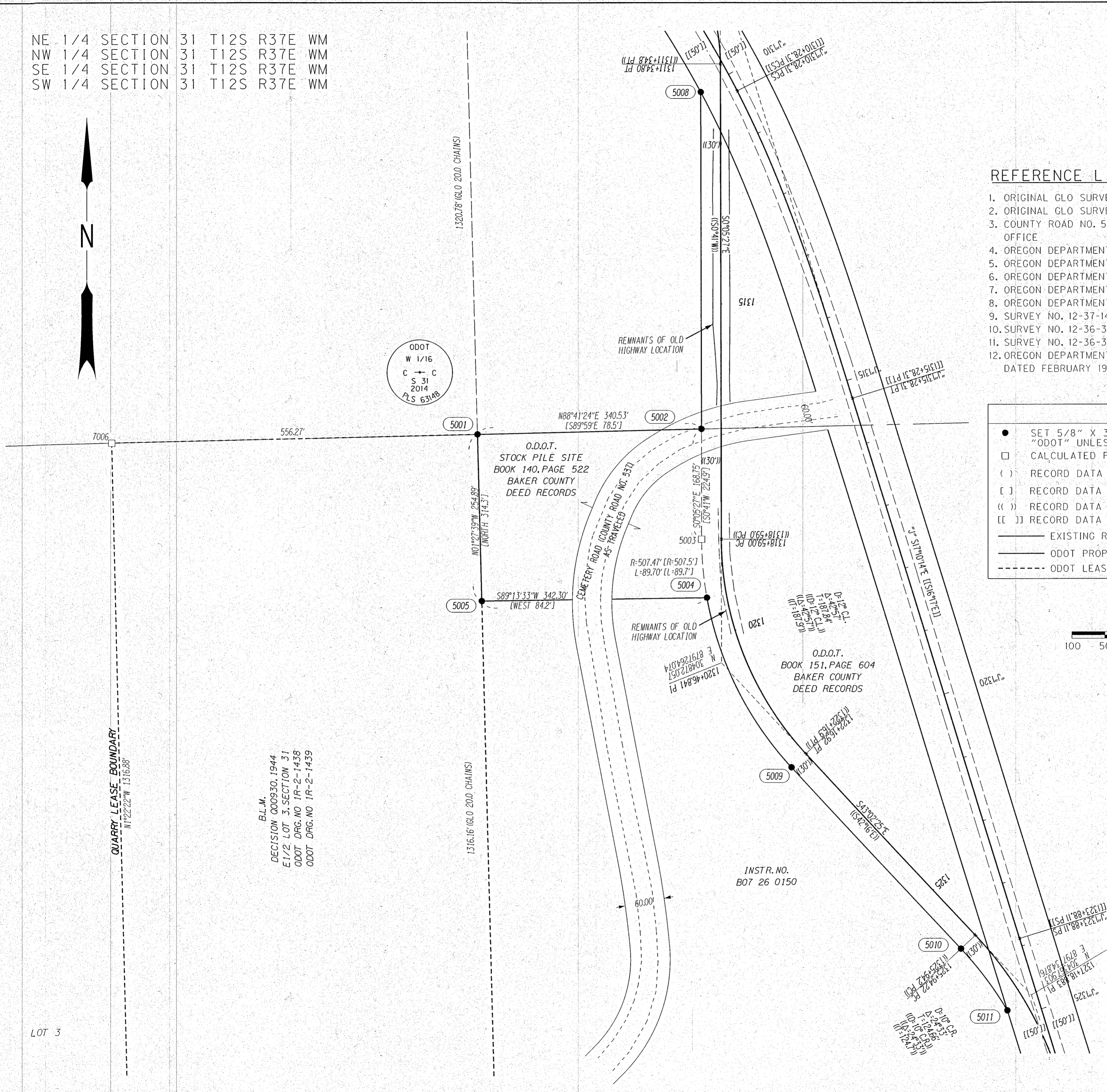
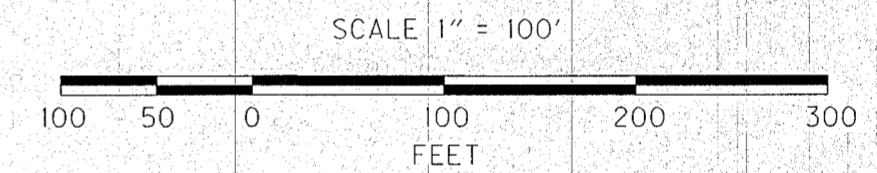

B.L.M.  
 DECISION 000930.1944  
 E1/2 LOT 3, SECTION 31  
 ODOT DRG. NO 1R-2-1438  
 ODOT DRG. NO 1R-2-1439

O.D.O.T.  
 STOCK PILE SITE  
 BOOK 140, PAGE 522  
 BAKER COUNTY  
 DEED RECORDS

O.D.O.T.  
 BOOK 151, PAGE 604  
 BAKER COUNTY  
 DEED RECORDS

REGISTERED  
 PROFESSIONAL  
 LAND SURVEYOR

*B. N. Elithorp*  
 OREGON  
 JAN. 14, 2003  
 BRET N. ELITHORP  
 \*63148

FILED Dec 19, 2014  
 BAKER COUNTY SURVEYOR  
 SURVEY NO. 12-37-86

RENEWS: DEC. 31, 2015  
 SIGNED: 12/18/14

OREGON DEPARTMENT OF TRANSPORTATION  
 MAP OF SURVEY  
 SECTION 31, T12S, R37E, W.M.  
 BAKER COUNTY  
 MATERIAL SOURCE AND STOCKPILE

ODOT REGION 5  
 3012 ISLAND AVENUE  
 LA GRANDE, OR 97850

OCTOBER, 2014  
 SCALE 1"=100'  
 BEARINGS: GRID  
 SHEET 3 OF 3

LOT 3