

Point being 732.44 ft. South and 1348.55 ft. East of the NW corner of Section 17.

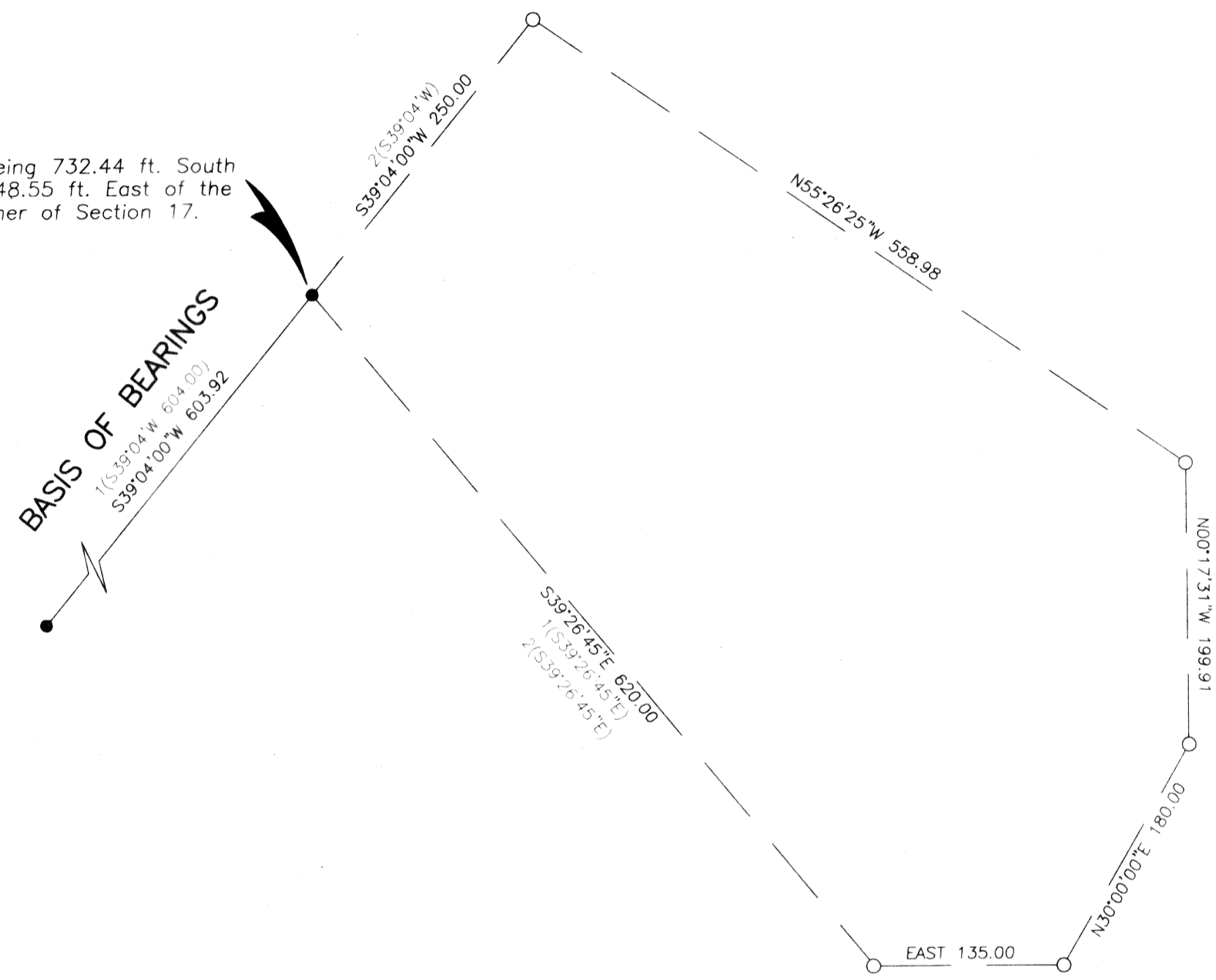

Scale 1"=100'

BASIS OF BEARINGS

SURVEY NO. 12-37-3

LEGEND

- Found 5/8" iron pin, see Survey No. 12-37-3.
- Set 5/8"x30" iron pin with attached red plastic cap marked CORNERSTONE SURVEYING, INC.
- 1() Survey No. 12-37-3 record bearing and distance.
- 2() Deed record bearing and distance.

NARRATIVE

This survey was performed at the request of Marjorie Hall. The purpose of this survey map is to comply with the recording requirements in the State of Oregon. Mrs. Hall has declined to record a land partition plat which I performed for her. This survey map shows the monuments I established during that survey, but is in no way intended to be used to show a division of Mrs. Hall's land.

A search was made of the available records pertaining to this survey. I recovered several iron pins from Survey No. 12-37-3 which I accept. I found and accept the aluminum pipe monument at the NW corner of Section 17.

REGISTERED
PROFESSIONAL
LAND SURVEYOR

Jack L. Watson
OREGON
JACK L. WATSON
2734

Renewal Date 6/30/2010



CORNERSTONE SURVEYING, Inc.
233 S. Canyon Blvd., John Day, Oregon 97845
(541) 575-1813

MAP OF SURVEY SITUATED IN THE NW1/4 OF SECTION 17, T12S, R37E, W.M., BAKER COUNTY, OREGON
SURVEYED FOR: Marjorie Hall
SURVEYED BY: Jack Watson
SURVEY COMPLETED: 06/05/2008

OCTOBER 23, 2008
BAKER COUNTY SURVEYOR
SURVEY NO. 12-37-22