

MAP OF SURVEY

PROPERTY LINE ADJUSTMENT

in the NE1/4NW1/4 of Section 18,
T12S, R37E, WM, Baker County, Oregon

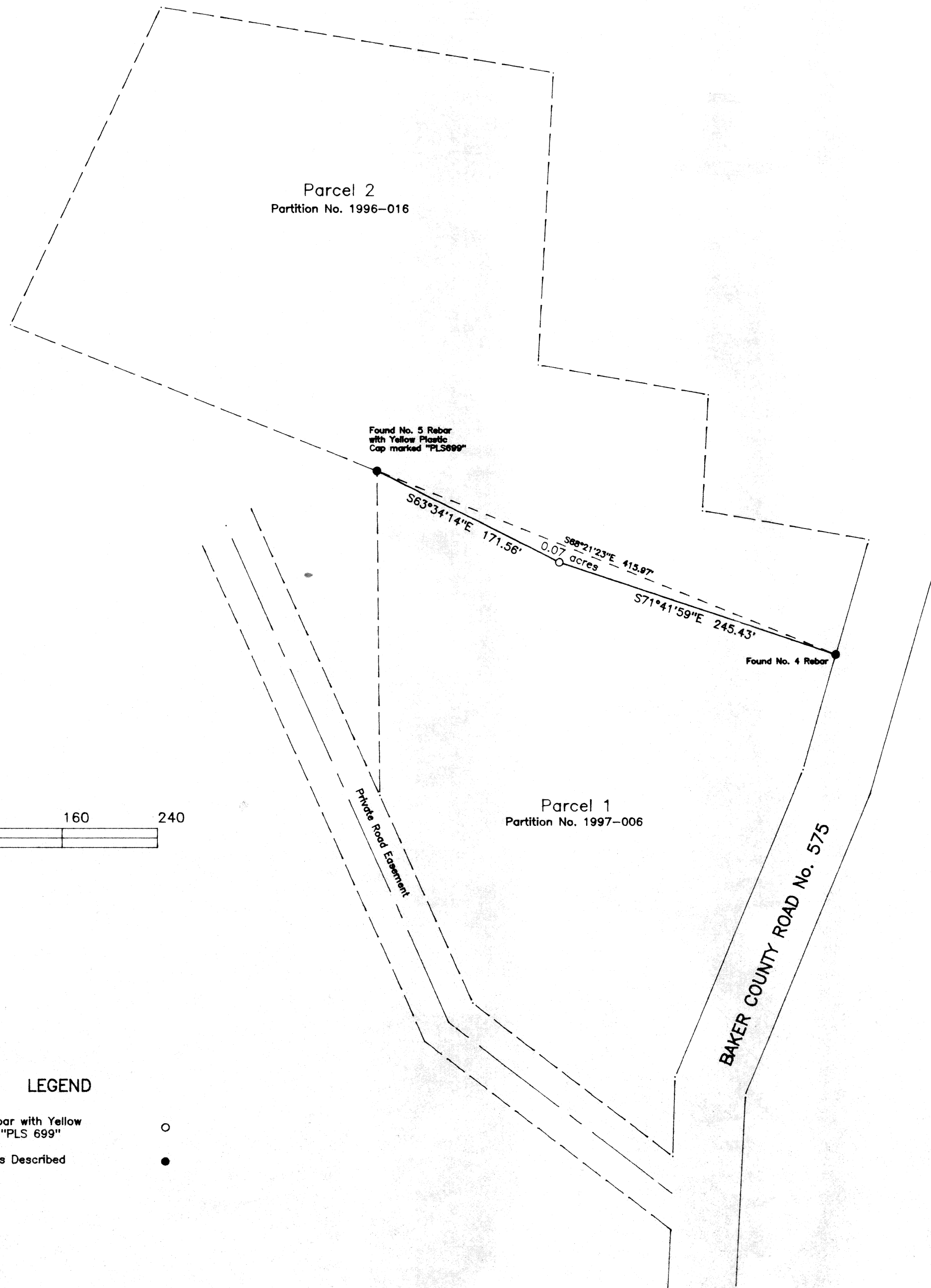

NARRATIVE

The purpose of this survey is to make a property line adjustment between Parcel 2 of Partition No. 1996-016 and Parcel 1 of Partition No. 1997-006 in the NE1/4NW1/4 of Section 18, T12S, R37E, WM, Baker County, Oregon, at the request of Harold and Rojean Atkins.

During the survey of Partition No. 1997-006, it was found that the fence between the two parcels mentioned above had a bend near the middle and was not on the property line. The Atkins had drilled their well about 15 feet from the fence, but it was not on their parcel. The owner of the adjacent parcel is Gordon and Elizabeth Atkins (brothers) and all agreed to adjust the property line so the well would be on the Harold Atkins' property.

CERTIFICATION

I, Leland Lee Myers, a Professional Land Surveyor registered in the State of Oregon, 587 E Auburn Street, PO Box 99, Sumpter, Oregon 97877, completed this survey on March 28, 1998, by setting the monuments and do hereby certify that the information shown on this plat is correct to the best of my knowledge.

REGISTERED
PROFESSIONAL
LAND SURVEYOR

OREGON
JULY 9, 1985
LELAND LEE MYERS
699

Renewal Date 1/1/99

LEGEND

- Set No. 5 x 30" Rebar with Yellow Plastic Cap marked "PLS 699" ○
- Found Monuments as Described ●

FILED APRIL 2, 1998
BAKER COUNTY SURVEYOR
SURVEY NO. 12-37-74