

REGISTERED
PROF. LAND SURVEYOR
5/24/79
REGON
V. S. WILSON
V. S. WILSON

I, V. S. Wilson, a Registered Land Surveyor, hereby certify that this is a true and accurate representation of a survey made under my direction on April 25, 1979.

LEGAL DESCRIPTION

PARCEL 1

A parcel of land located in the SE 1/4 Sec. 18, T12S, R37E, W11N, more particularly described as follows: Beginning at the SE corner of said Section; thence N51°35'00"E, 295.10 feet; thence N22°49'00"E, 323.30 feet; thence N01°47'00"W, 128.20 feet; thence N05°28'00"W, 344.50 feet; thence N14°10'00"W, 296.50 feet; thence N38°27'00"W, 291.30 feet; thence N58°29'00"W, 184.69 feet to the TRUE POINT OF BEGINNING;
 Thence S74°45'00"W, 854.16 feet;
 Thence N07°15'00"W, 343.40 feet;
 Thence N51°45'00"E, 704.66 feet;
 Thence S58°29'00"E, 333.70 feet;
 Thence S23°10'00"E, 279.65 feet;
 Thence S58°39'00"E, 32.11 feet to the TRUE POINT OF BEGINNING.

PARCEL 2

A parcel of land located in the SE 1/4, Sec. 18, T12S, R37E, W11N, more particularly described as follows: Beginning at the SE corner of said Section; thence N51°35'00"E, 295.10 feet; thence N22°49'00"E, 323.30 feet; thence N01°47'00"W, 128.20 feet; thence N05°28'00"W, 344.50 feet; thence N14°10'00"W, 296.50 feet; thence N38°27'00"W, 291.30 feet to the TRUE POINT OF BEGINNING;
 Thence S74°45'00"W, 1001.14 feet;
 Thence N07°15'00"W, 343.40 feet;
 Thence N51°45'00"E, 878.16 feet;
 Thence S58°39'00"E, 32.11 feet;
 Thence S58°29'00"E, 184.69 feet to the TRUE POINT OF BEGINNING.

PARCELS 1 AND 2 SUBJECT TO RICE ROAD R.O.W. (COUNTY RD. 575)

UNITY RESERVOIR

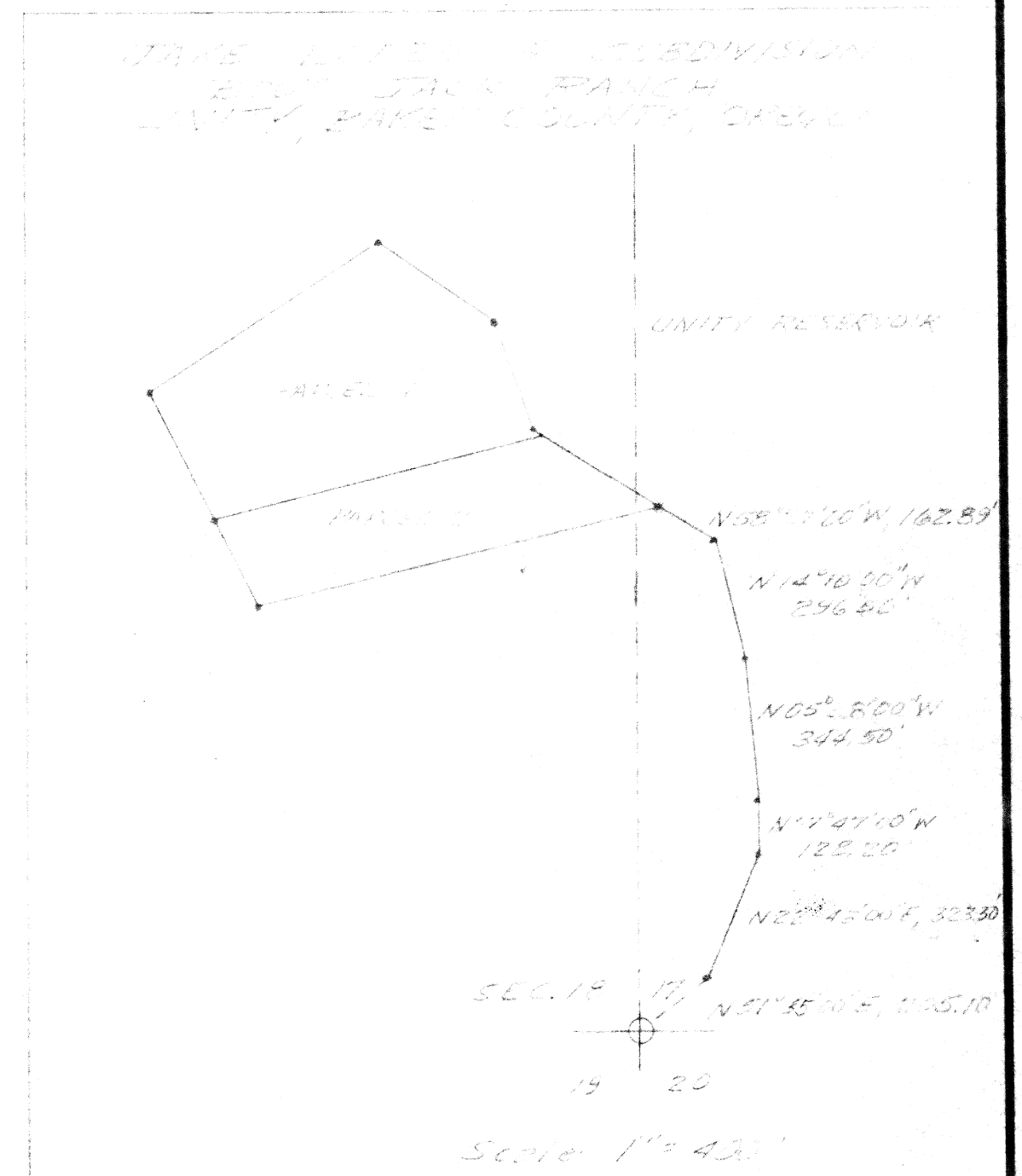
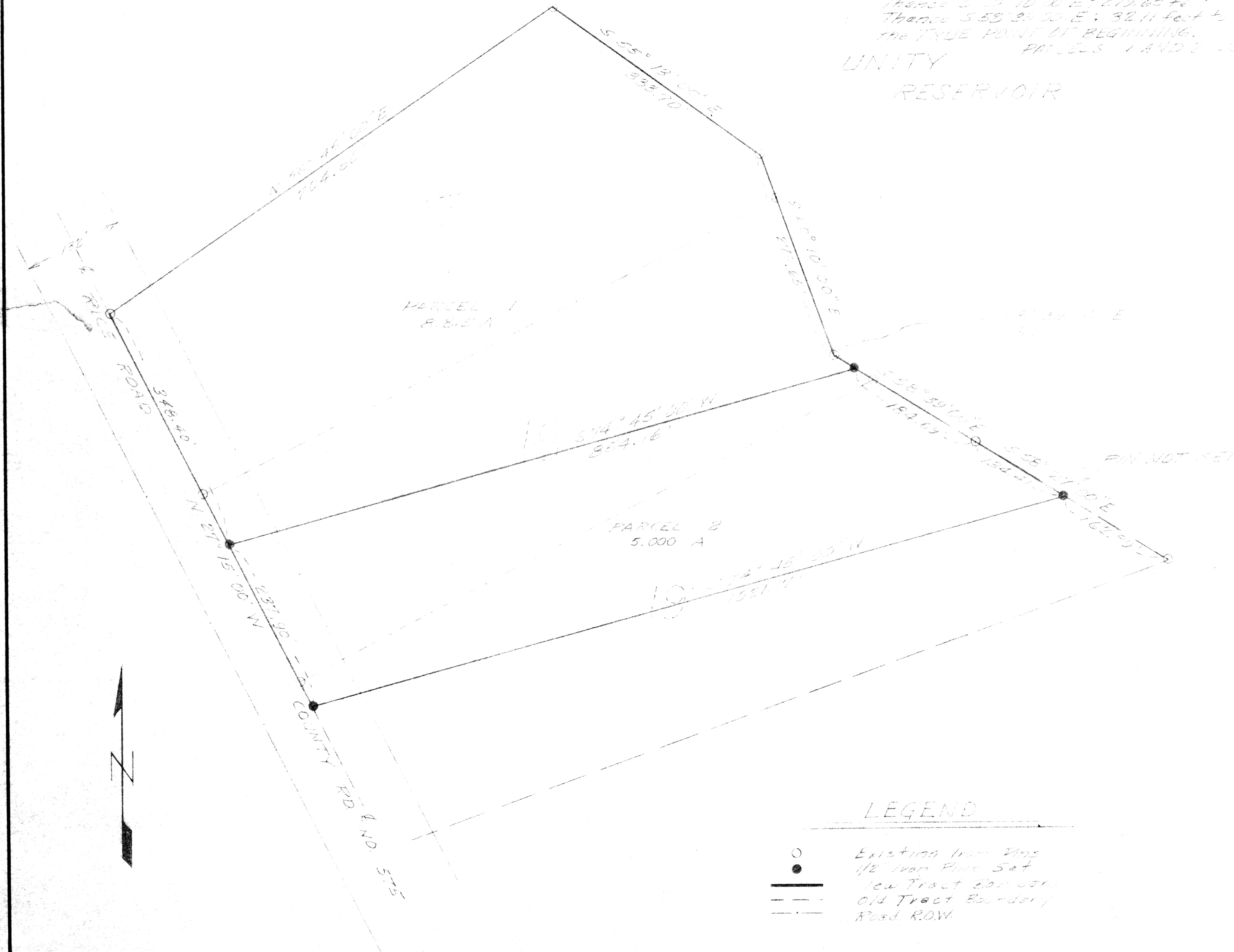

LEGEND

○	Existing Iron Pins
●	1/2" Iron Pin Set
—	New Tract Boundary
- - -	Old Tract Boundary
- - -	Road R.O.W.

FILED Oct. 17, 1980
 BAKER COUNTY SURVEYOR
 SURVEY NO. 12-37-12

FRANK MOORMAN SURVEY RESURVEY AND SUBDIVISION OF TRACTS 17, 18 AND PART OF 19, SE 1/4 SEC. 18, T12S, R37E, W11N, BAKER, CO., OREGON	
EDWARDS ENGR. SERVICES, Ontario, Oregon	
SCALE 1" = 100'	SHEET NO.
DATE 5-19-79	PARCELS 1 & 2