

FOUND ROCK MOUND
FOR N. 1/4 COR., SEC. 17.

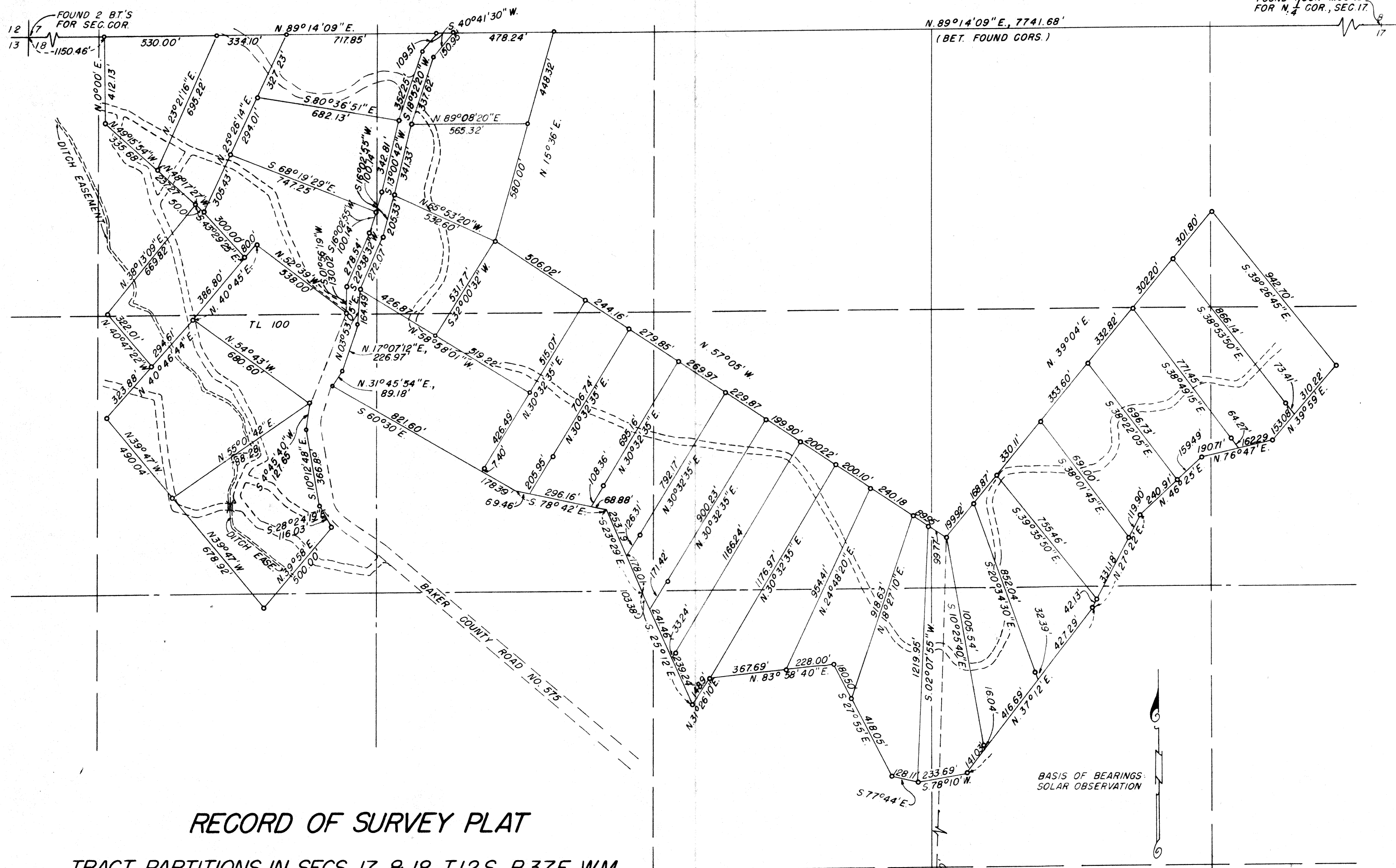

RECORD OF SURVEY PLAT

TRACT PARTITIONS IN SECS. 17 & 18, T.12 S., R.37 E., W.M.

SURVEYED DEC. 26, 1972 TO SEPT. 12, 1973

SCALE 1" = 400'

FOR JAKE ELFERING

FILED Oct. 10, 1973
 BAKER COUNTY SURVEYOR
 SURVEY NO. 12-37-3

FOUND 1" IRON BAR
 FOR SEC. COR.

