

12 7 Found B.T.s for Secs. 12 & 13

13 18

T.12 S., R.37 E., W.M.

S. 50° 30' 1/2" E. 2,052.40

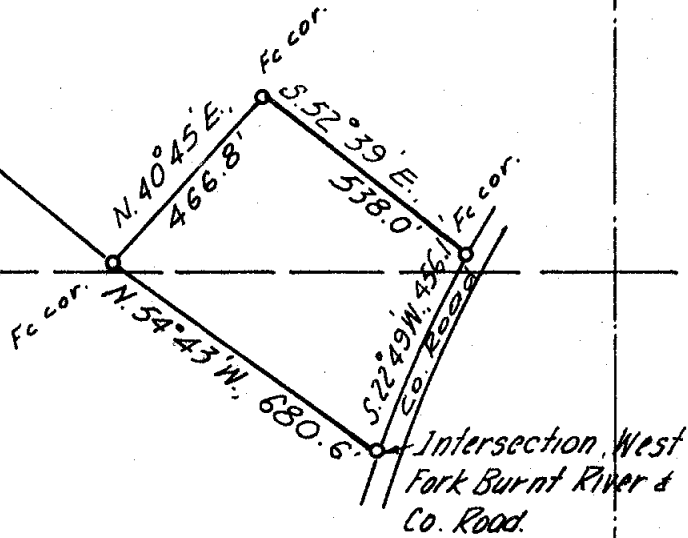

Meridian by solar observation
Feb. 25, 1971

DESCRIPTION

Beginning at a point which is S. 50° 30' 1/2" E., 2,052.4 feet from the Northwest corner of Section 18, T.12 S., R.37 E., W.M.:

Thence N. 40° 45' E., 466.8 feet; thence S. 52° 39' E., 538.0 feet to a point on the westerly right of way line of a Baker County Road; thence following said road to the center of the West Fork of Burnt River (the long chord of which bears S. 22° 49' W., 456.1 feet; thence N. 54° 43' W., 680.6 feet to the point of beginning.

TRACT SURVEY FOR JOHN RICE
March 2, 1971 Scale 1" = 400'



FILES 2-7-71
BAKER COUNTY SURVEYOR
SURVEY NO. 12-37-2

Description revised
5-6-72 JRH