

T. 12 S. R. 37 E. W.M.

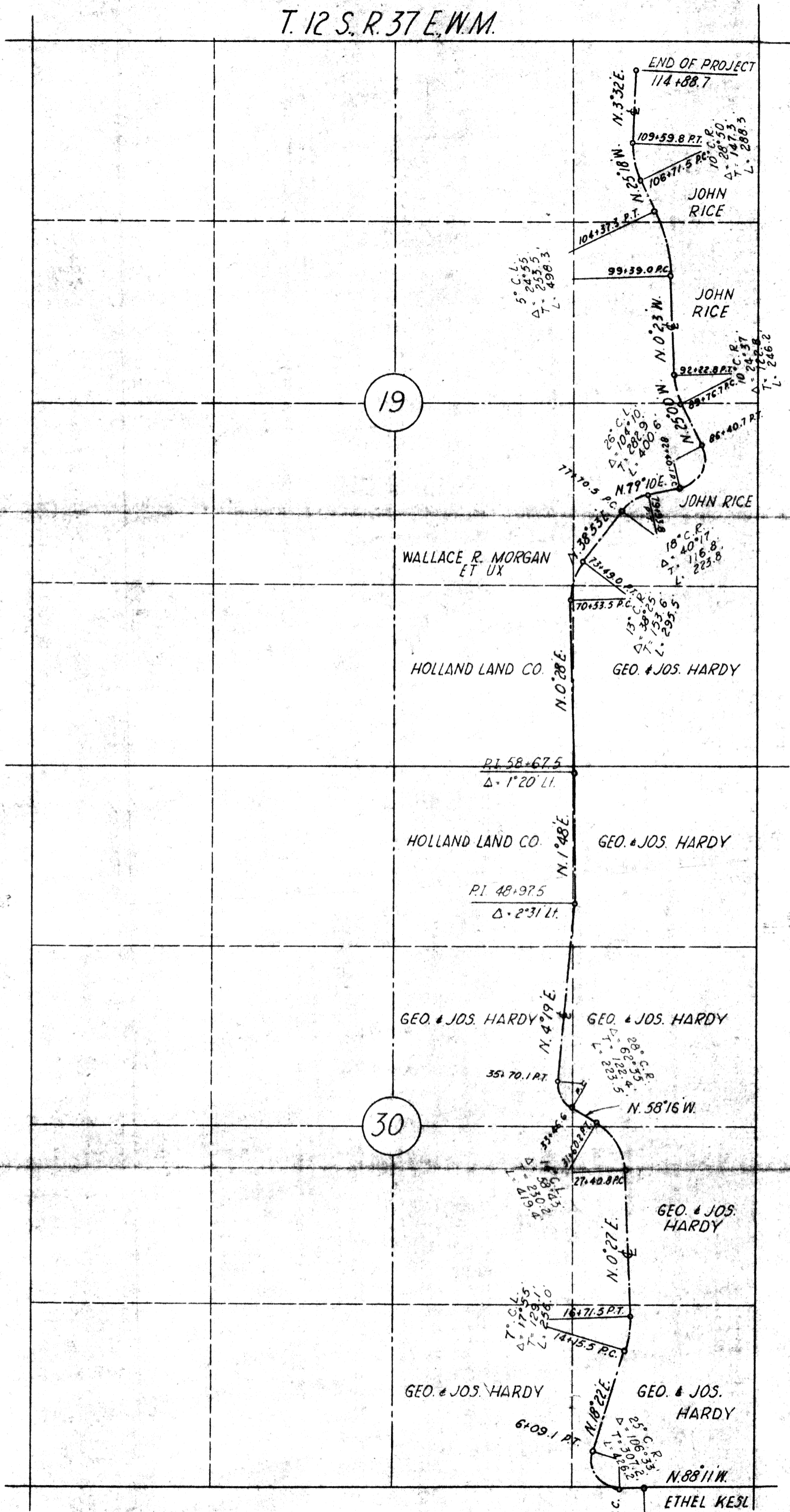
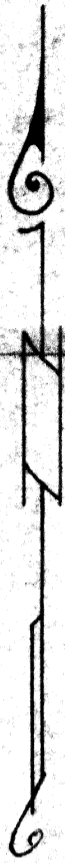

NOTE: RIGHT-OF-WAY WIDTH IS 60 FEET, 30 FEET ON EACH SIDE OF THE CENTER LINE SHOWN ABOVE.

Sta. 0+00 is 552 East of the SW corner of the SE 1/4 Sec. 30, T. 12 S., R. 37 E., W. M.

DATE April 3, 1960

PLAN NO. 12-37-1



BAKER COUNTY ROAD DEPT.

RICE ROAD

SCALE 1"=660'

MARCH, 1960

Surveyed by Durward Best, County Roadmaster  
Drawn by James D. Hanley, Surveyor