

NW 1/4 SECTION 31 T12S R37E WM
 SW 1/4 SECTION 31 T12S R37E WM

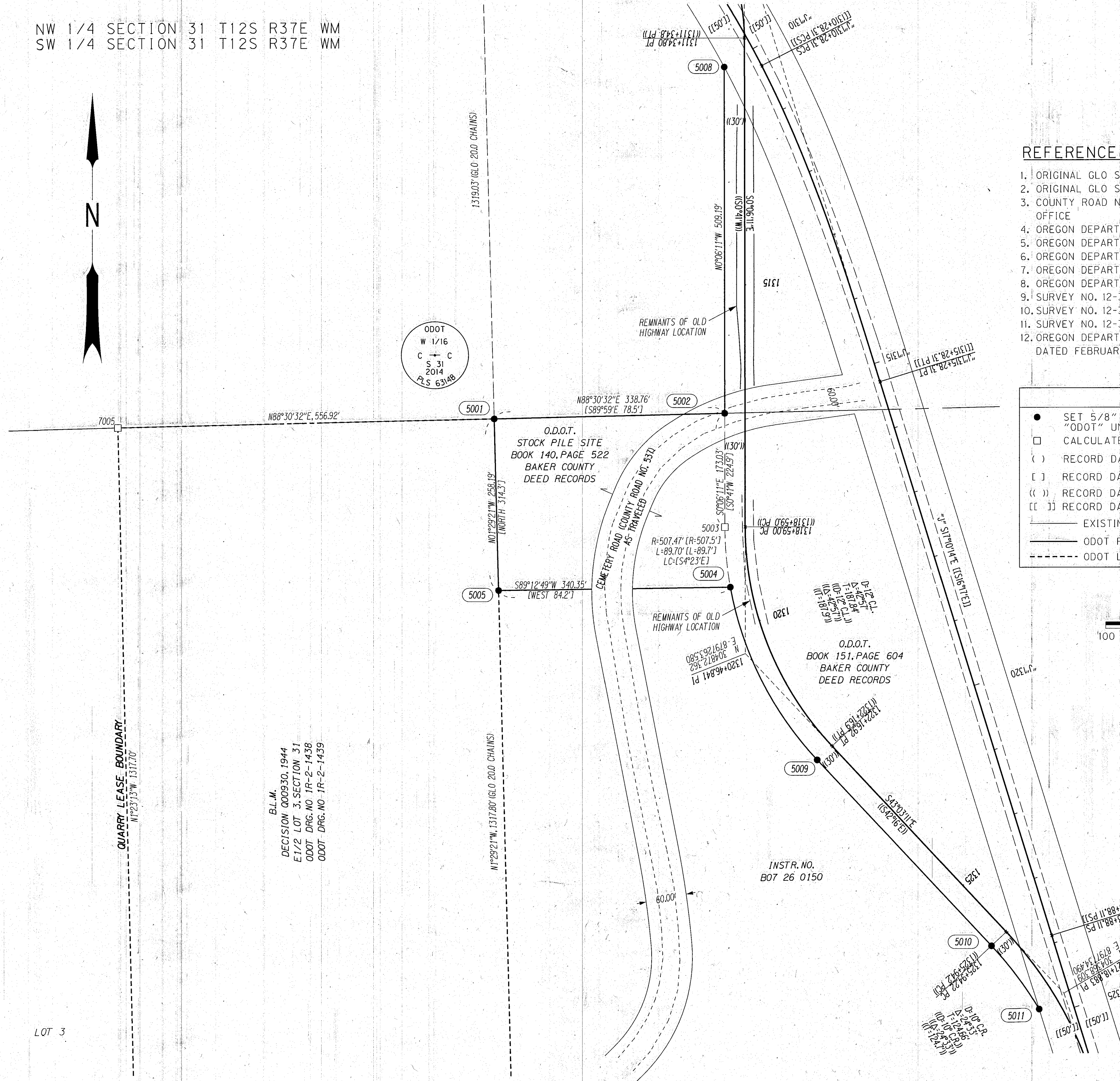

REFERENCE LIST

1. ORIGINAL GLO SURVEY NOTES FOR T12S, R37E BY E.P. MCCORNACK, CONTRACT NO. 398
2. ORIGINAL GLO SURVEY NOTES FOR T12S, R37E BY W.R. GRADON, CONTRACT NO. 409
3. COUNTY ROAD NO. 537, SURVEYORS RECORD BOOK NO. 1, PAGE 28, BAKER COUNTY CLERKS OFFICE
4. OREGON DEPARTMENT OF TRANSPORTATION DRG. NO. 2B-23-19, DATED OCT. 1930
5. OREGON DEPARTMENT OF TRANSPORTATION DRG. NO. 1R-2-1439 DATED DEC. 1943
6. OREGON DEPARTMENT OF TRANSPORTATION DRG. NO. 1R-2-1438 DATED JAN. 1944
7. OREGON DEPARTMENT OF TRANSPORTATION DRG. NO. 6B-34-4, DATED JUNE 1949
8. OREGON DEPARTMENT OF TRANSPORTATION DRG. NO. 1R-2-759 DATED AUG. 26, 1949
9. SURVEY NO. 12-37-14 BY JAMES D. HANLEY, DATED OCT. 30, 1985
10. SURVEY NO. 12-36-30 BY WILLIAM R. WELLS, FILED JUNE 30, 1987
11. SURVEY NO. 12-36-32 BY WILLIAM R. WELLS, FILED JULY 21, 1987
12. OREGON DEPARTMENT OF TRANSPORTATION, SOUTH FORK BURNT RIVER BRIDGE PLANS DATED FEBRUARY 1988

LEGEND

- SET 5/8" X 30" IRON REBAR WITH ALUMINUM CAP MARKED "ODOT" UNLESS OTHERWISE NOTED. SEE TABLE ON SHEET 1
- CALCULATED POSITION-NOTHING FOUND NOTHING SET
- () RECORD DATA PER GLO FIELDNOTES
- [] RECORD DATA PER ODOT DRG. NO. 1R-2-1439
- [[]] RECORD DATA PER ODOT DRG. NO. 2B-23-19
- [[]] RECORD DATA PER ODOT DRG. NO. 6B-34-4
- EXISTING RIGHT-OF-WAY
- ODOT PROPERTY BOUNDARY
- EDGE OF PAVEMENT
- EDGE OF GRAVEL
- ODOT LEASE BOUNDARY

SCALE 1" = 100'



BLM.
 DECISION 000930.1944
 E1/2 LOT 3, SECTION 31
 ODOT DRG. NO 1R-2-1438
 ODOT DRG. NO 1R-2-1439

QUARRY LEASE BOUNDARY
 N1°23'13"W 1317.70'

N1°29'21"W 1317.80' (GLO 20.0 CHAINS)

1319.03' (GLO 20.0 CHAINS)

LOT 3

REGISTERED
 PROFESSIONAL
 LAND SURVEYOR

Bret N. Elithorp
 OREGON
 JAN. 14, 2003
 BRET N. ELITHORP
 *63148

RENEWS: DEC. 31, 2017

FILED May 17 2017
 BAKER COUNTY SURVEYOR
 SURVEY NO. 12-36-69
 12-37-95

OREGON DEPARTMENT OF TRANSPORTATION

 AMENDED MAP OF SURVEY
 SECTION 31, T12S, R37E, W.M.
 BAKER COUNTY
 MATERIAL SOURCE AND STOCKPILE

ODOT REGION 5
 3012 ISLAND AVENUE
 LA GRANDE, OR 97850

APRIL 11, 2017
 SCALE 1"=100'
 BEARINGS: GRID
 SHEET 3 OF 3