

RECORD OF SURVEY

SURVEY OF THE JAMES P. FAULL PLACER & WINCH PLACER PATENT CLAIMS

Portions of Section 34, T 11 S, R 45 E W. M.

BAKER COUNTY OREGON

Scale 1" = 400"

Date October 6, 2011

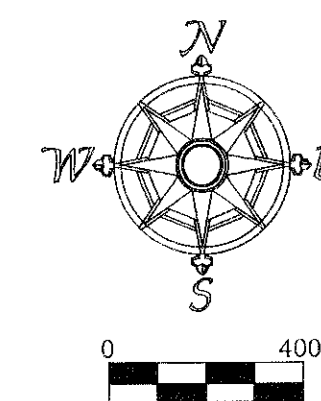

NARRATIVE:

I, James H. Hambleton, Oregon registered Land Surveyor No. 645, of 18483 West Campbell Loop, Baker City, Oregon 97814 and phone number 541-524-1256, do hereby certify that I have made the following survey at the request of Bill Darden of Darden Engineering, for the purpose of correctly locating and marking the boundary lines and corners of the James P. Faull Placer claim and the Winch Placer claim, both being patented properties.

The original mineral surveys No's. 122, 123 & 124, were performed by Mineral Surveyor Charles M. Foster in the year of 1881. In 1913, Cadastral Surveyor Ernest P. Rands made a survey lying these mineral surveys to the subdivisional lines of T 11 S, R 45 E. By 1938, under the instructions by the Commissioner of the General Land Office, a dependent re-survey of the subdivision of T 11 S, R 45 E W. M., was then made by Cadastral Surveyor Otis O. Gould. Said survey commenced June 23, 1938 and was completed by November 15, 1938.

Using public and private records, I made the foregoing survey, using a Topcon-XT Global Positioning System to accomplish the fieldwork. The Meridian used for this survey was based on the Northeast section corner of Section 34, and the 1/4 corner common to Sections 34 and 35, T 11 S, R 45 E. I used Otis O. Gould's bearing of N 02° 37' 00" E for this line as the basis for my survey. This enabled me then to better retrace his work. Through an exhaustive search, I recovered all of the section corners and quarter corners needed in this survey, all being Brass Cap monuments of record, as Otis O. Gould described in his field notes of the survey he made in 1938. I also recovered four of the original monuments set by Mineral Surveyor Charles M. Foster during the survey he made in 1881. One of which was the Initial Point, a Mineral Monument or location monument, he set and tied to each of the mineral surveys he made.

I made an exhaustive search on very steep ground and found no trace of the original corner number one of John O. Faull Quartz Mine, Mineral Survey No. 123. To establish the location of this corner, a point of which I needed in order to establish the northerly line of the Winch Placer patented property, I used Charles M. Foster's monuments I had recovered and the ties to the patent claim corners made by Otis O. Gould, assuming parallel lines as the maps indicated. I calculated the lines and corner locations of both Mineral Surveys No. 122 and 123. In making these calculations, I found the overall length of each of the claims to differ somewhat from Charles M. Foster's original map of each of the claims, however I felt the monuments I found and the original ties made by Otis O. Gould, was the best evidence available. Therefore disregarding Charles M. Foster's chaining differences and relying upon the original monuments and the more recent GLO ties made by Otis O. Gould, I reconstructed as nearly as possible the original location of corner number one of the John O. Faull's Quartz Mine, Mineral Survey No. 123.

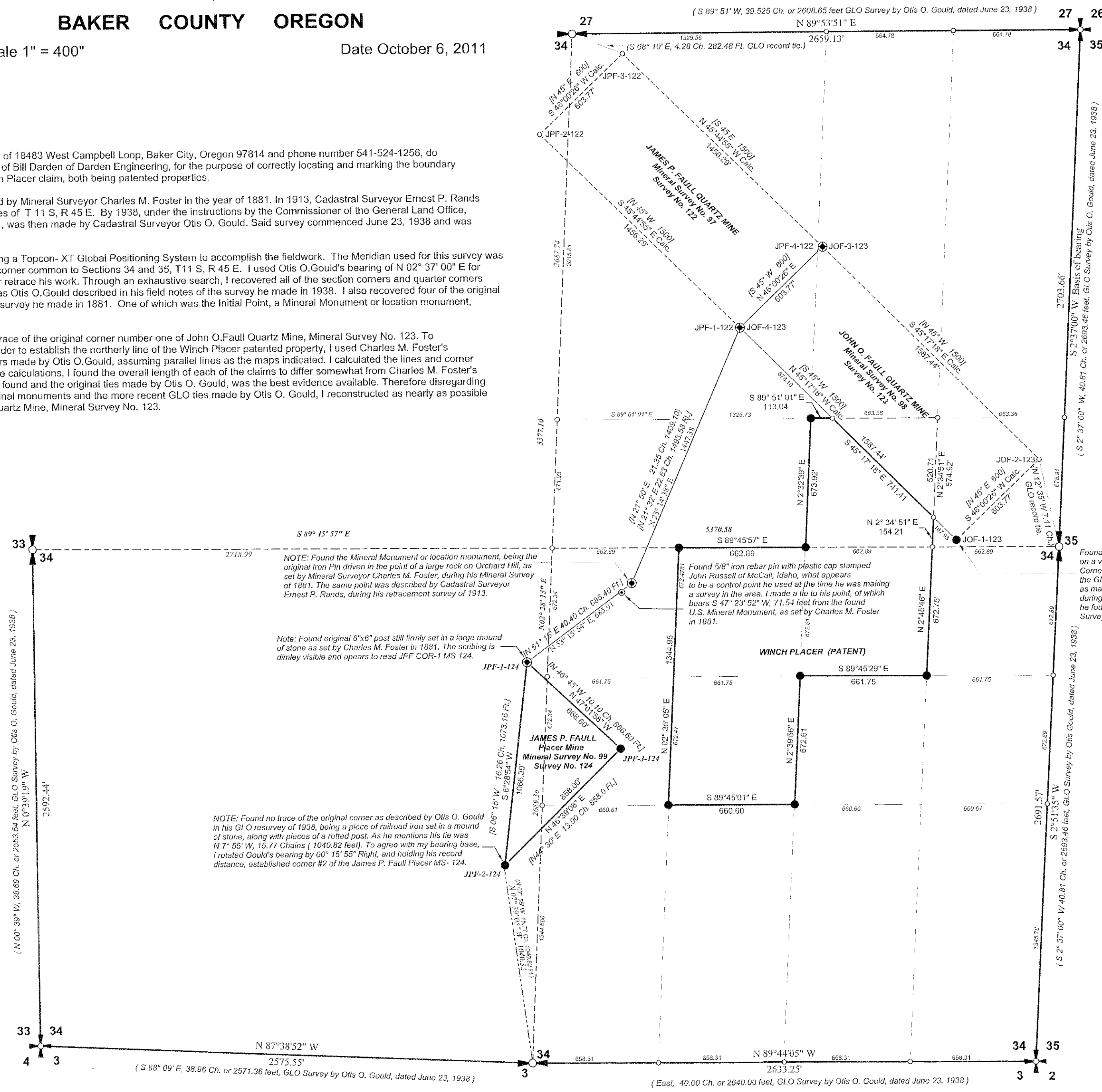

LEGEND

- Found Brass Cap monument for Section Corner, as set by Otis O. Gould, during his retracement survey of 1938.
- Found Brass Cap monument for 1/4 Corner, as set by Otis O. Gould, during his retracement survey of 1938.
- Found original monument set by Mineral Surveyor Charles M. Foster during his survey of 1881.
- Found and tied points that appear to have been set by Surveyor John Russell of McCall, Idaho during a recent survey he made in the area.
- Set 5/8" x 30" iron rebar with 2 inch Aluminum Cap, stamped Hambleton Surveying ORLS 645.
- At this location there was no monument set during this survey.
- [] Charles M. Foster's record bearings and distances of his 1881 survey.
- { } Ernest P. Rands record bearings and distances of his 1913 survey.
- () Otis O. Gould's record bearings and distances of his 1938 survey.
- Lines shown are only calculated, they were not occupied during this survey.

REGISTERED
PROFESSIONAL
LAND SURVEYOR

James H. Hambleton

OREGON
JAMES H. HAMBLETON
JULY 10, 1964
LICENSE # 645

EXPIRES: 6/30/2012

FILED Oct 17, 2011
BAKER COUNTY SURVEYOR
SURVEY NO. 11-4S-13