

LEGEND

- ⊙ Set 2 1/2" brass cap on 1 1/4" iron pipe
- ⊙ Found 2 1/2" brass cap on 2" iron pipe as set by O. Gould, 1938
- Property line posted with steel fence posts
- () Bearings/Distances From O. Gould survey

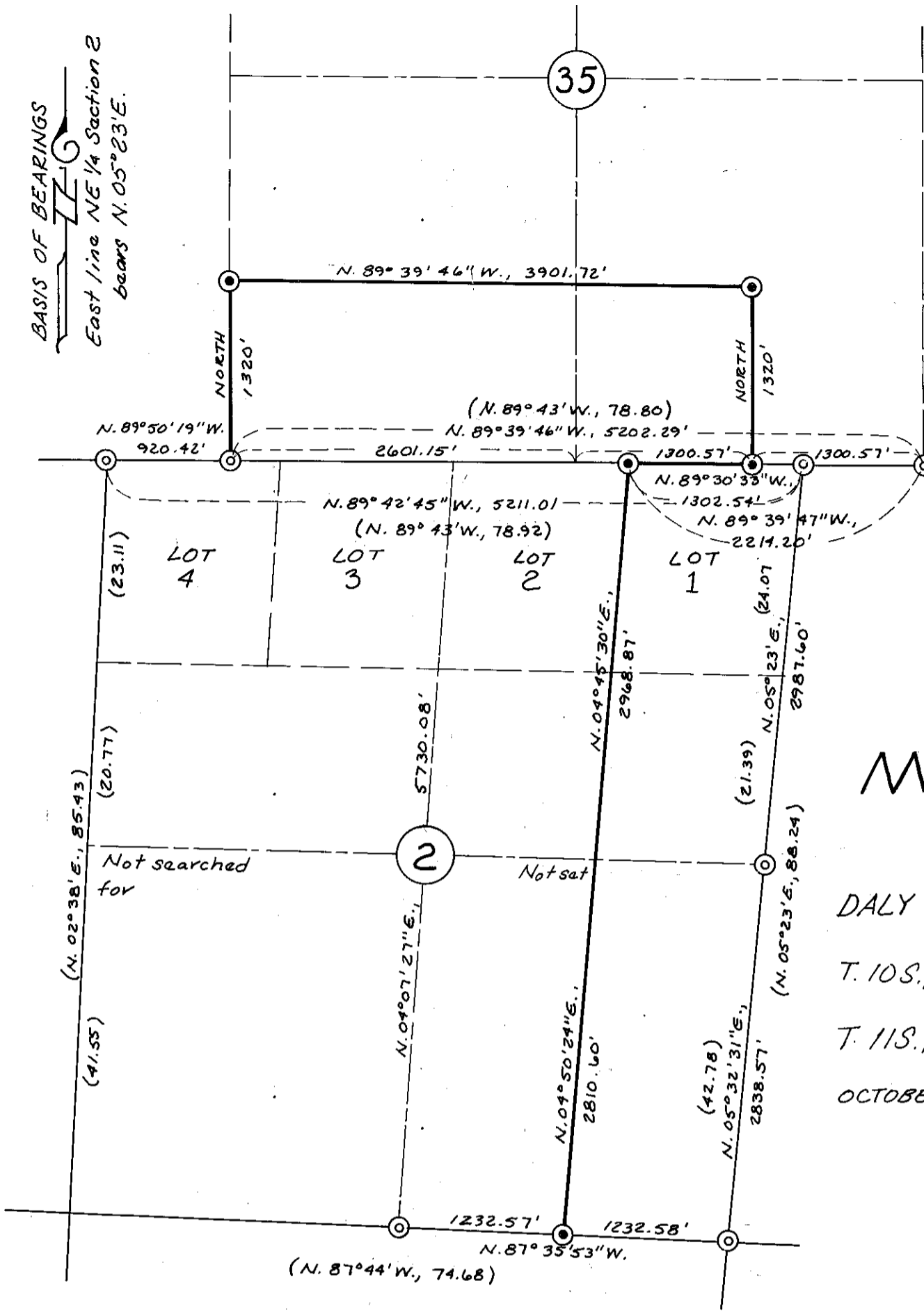

MAP OF SURVEY

FOR
 DALY CREEK RANCH & DAN FORSEA
 T. 10S., R. 45E., W.M., Section 35
 AND
 T. 11S., R. 45E., W.M., Section 2
 OCTOBER, 1988 to JUNE, 1989
 SCALE: 1" = 1000'

NARRATIVE

Survey for Daly Creek Ranch, represented by Gerald Novotny, and Dan Forsea adjoining land owners ordered survey of some of the lines between their respective properties for the purpose of constructing new fencing. The surveyed lines were marked on the ground with steel fence posts.

HISTORY OF SURVEYS

Original survey by Harman D. Gradon under GLO Contract No. 428 dated December 16, 1881 was approved by U.S. Surveyor-General's Office March 20, 1883.

A dependent resurvey of this township was made in 1938 by the General Land Office, U.S. Bureau of Land Management, under Surveyor Otis O. Gould. None of the original corners were recovered along six miles of the Standard Parallel South (township line) between the S.W. corner of Section 33, T. 10S., R. 45E., W.M. and the S.E. corner of Section 32, T. 10S., R. 46E., W.M. Proportionate measurements between accepted corners were employed to reestablish the lost corners along the township line.

Property line along the West line of E 1/2 E 1/2 of Section 2, T. 11S., R. 45E., W.M. was marked with steel fence posts.

Section 35 was not subdivided for the North and West lines of the S 1/2 SW 1/4 and the North and East lines of the SW 1/4 SE 1/4. These lines were monumented and marked with steel fence posts set North, 1320 feet from the Southwest and Southeast subdivisional corners. A boundary line agreement describing the theoretical bearings and distances conforming to the lines as marked is prepared for signatures of the adjacent land owners.

REGISTERED
 PROFESSIONAL
 LAND SURVEYOR

James D. Hanley
 OREGON
 SEPTEMBER 23, 1977
 JAMES D. HANLEY
 1206

FILED July 11, 1989
 BAKER COUNTY SURVEYOR
 SURVEY NO. 10-45-1
 11-45-4

HANLEY ENGINEERING
 BAKER, OREGON