

**MARK SACKOS SURVEY  
MANNING CREEK PROPERTY  
SECTION 35, T10S, R44E WM  
SECTION 2 & 3, T11S, R44E WM  
BAKER COUNTY OREGON  
Scale 1"=1000' Date 1-5-78**

**CERTIFICATE OF SURVEY:**

I, James H. Hambleton, being a registered Land Surveyor in the State of Oregon, do hereby certify that this plat correctly represents a survey made by me or under my direction, for Mark Sackos, using public and private record, and in conformance with the BLM manual and the laws of the State of Oregon.

James H. Hambleton  
OALS 645

NOTE: True meridian for this survey was determined by a solar observation.

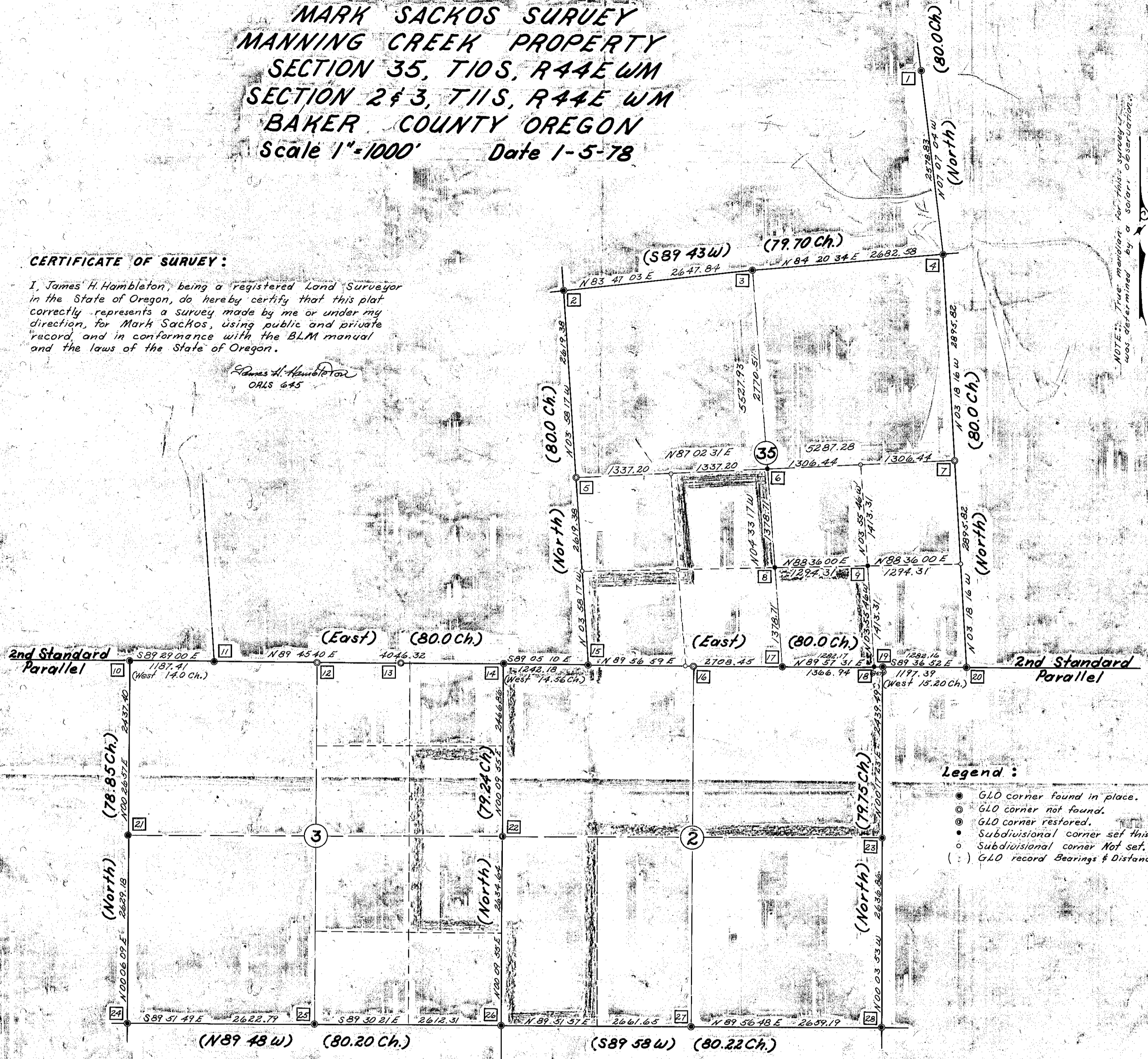

**Legend:**

- GLO corner found in place.
- GLO corner not found.
- ⊙ GLO corner restored.
- ⊙ Subdivisional corner set this survey.
- Subdivisional corner Not set.
- ( ) GLO record Bearings & Distances

- 1 The 1/4 cor. bet. Secs. 25 & 26, T10S, R44E, found both bearing trees as described in the GLO notes, did not find any evidence of the stone, restored 1/4 corner with a stone 12"x8"x5" marked 1/4 on west face, in center of a large mound of stone.
- 2 Section corner common to Secs. 26, 27 & 34, 35, T10S, R44E, found a 15"x8"x3" stone as per the GLO notes; set a 3/8" iron pin w/cap, along side.
- 3 1/4 cor. 26, T10S, R44E, found a stone 14"x8"x6" with a scattered mound as per the GLO notes, set a 1/2" iron pin w/cap along side.
- 4 Sec. Cor. 26/35 found a fence corner in a large mound of stone, fence cor. fit GLO call of 3.50 ch. south of ridge top, also from 1/4 cor. bet. Secs. 25 & 26, therefore use center of mound as sec. cor. Note: found 1 inch iron pipe 500 feet south of sec. cor., did not accept the iron pipe as a valid corner.
- 5 1/4 cor. 34/35, Made extensive search, found no evidence of original corner, did not set.
- 6 C 1/4 cor. Sec. 35, set 1/2"x20" iron pin w/cap in a mound of stone.
- 7 1/4 cor. 35/36, Made extensive search, found no evidence of original corner, did not set.
- 8 S-C-1/16, Sec. 35, set 1/2"x20" iron pin w/cap in a mound of stone.
- 9 SE-C-1/16, Sec. 35, set 1/2"x20" iron pin w/cap in a mound of stone.
- 10 Closing Sec. Cor. 3/3, found a marked stone 18"x8"x5" as per the GLO notes, set a 3/8"x20" iron pin along side.
- 11 Standard Sec. Cor. 33/34, found a marked stone 14"x10"x9" as per the GLO notes, set a 3/8"x20" iron pin along side.
- 12 Closing 1/4 cor. No corner was set here under GLO contract, did not set.
- 13 Standard 1/4 cor. Sec. 34, did not search for this 1/4 cor. as I did not need it.
- 14 Closing Sec. Cor. 3/2, found a marked stone 17"x10"x4" as per the GLO notes, set a 3/8"x20" iron pin along side.
- 15 Standard Sec. Cor. 34/35, found a marked stone 14"x9"x7" as per the GLO notes, set a 3/8"x20" iron pin along side.

- 16 Closing 1/4 cor. No corner was set here under GLO contract, did not set.
- 17 Standard 1/4 cor. Sec. 35, found a marked stone 18"x8"x6" with 1/4 on the N. face stone was larger than was described, set a 3/8"x20" iron pin along side.
- 18 Standard E 1/16 cor. Sec. 35, No previous record, set 3/8"x20" iron pin in a md. stone.
- 19 Closing Sec. Cor. 2/1, found a marked stone 16"x8"x8" as per GLO notes, set a 3/8"x20" iron pin along side with a mound of stone around the corner.
- 20 Standard Sec. Cor. 35/36, found a Brass Cap in a large mound of stone, set in 1938 by B.L.M.
- 21 1/4 cor. 4/3, T11S, R44E, found a marked stone 14"x10"x6" as per GLO notes, set a 3/8"x20" iron pin along side.
- 22 1/4 cor. 3/2, T11S, R44E, corner has been destroyed by County Road, restored 1/4 cor. using GLO call distance from near by stream branch, set a 3/4"x36" iron pipe, 6 in below the surface of the County Road, also I set an iron pin 30 feet N & S as reference pins.
- 23 1/4 cor. 2/1, T11S, R44E, found a stone 14"x10"x9" as per the GLO notes, set a 3/8"x20" iron pin along side.
- 24 Sec. Cor. 4/10, T11S, R44E, found a marked stone 16"x10"x7" as per GLO notes.
- 25 1/4 cor. 3/10, T11S, R44E, found a stone 14"x10"x7" no other stones in area.
- 26 Sec. Cor. 3/10, T11S, R44E, found a stone 18"x14"x10" in base of fence corner, stone fit GLO notes though could not identify any markings.
- 27 1/4 cor. 2/1, T11S, R44E, found a marked stone 11"x9"x5" in small mound of stone as per GLO notes.
- 28 Sec. Cor. 2/12, T11S, R44E, found a marked stone 16"x10"x8", as per GLO notes, placed several small stone around corner.
- 29 1/4 cor. 10/11, T11S, R44E, found a marked stone 18"x10"x8", as per GLO notes, placed mound of stone around the corner.

FILED Jan. 17, 1978  
BAKER COUNTY SURVEYOR  
SURVEY NO. 11-44-2

REGISTERED PROFESSIONAL LAND SURVEYOR

JAMES H. HAMBLETON  
OREGON JULY 10, 1964  
OALS 645

10-111-11  
11-44-2