

CERTIFIED RECORD OF LAND CORNER MONUMENTATION

HISTORY OF ORIGINAL CORNER ESTABLISHMENT:

THIS CORNER WAS ORIGINALLY ESTABLISHED BY BENJ. F. VAUGHAN UNDER GENERAL LAND OFFICE CONTRACT NO. 211, DATED JULY 14, 1874. SURVEYOR GENERAL LAND OFFICE NOTES STATE, "SET POST 3 FEET LONG, 3 INCH DIAMETER, FOR THE 1/4 SECTION CORNER".

THIS CORNER WAS RE-ESTABLISHED BY BAKER COUNTY SURVEYOR, IRA HOFFMAN, OCTOBER 2, 1915. FIELD NOTES STATE, "SET STONE 4"x6"x18", WITH 1/4 MARKED ON THE NORTH FACE".

DIAGRAM

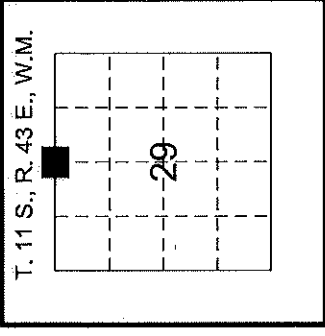

R-7

DESCRIPTION OF CORNER EVIDENCE FOUND:

FOUND 4"x6"x16" STONE MARKED WITH 1/4 MARKED ON THE NORTH SIDE, 10" IN THE GROUND, 1 FT NORTH OF AN EAST/WEST FENCE LINE.

DESCRIPTION OF MONUMENT AND ACCESSORIES REESTABLISHED TO PERPETUATE THE ORIGINAL LOCATION OF THIS CORNER:

RE-ESTABLISHED THE CORNER BY REPLACING EXISTING STONE IN THE SAME POSITION AS IT WAS RECOVERED.

SET 3-1/4" ALUMINUM DISK ON A 5/8"x30" IRON ROD UP 2", SURROUNDED BY MOUND OF STONES, WITH THE ORIGINAL STONE BURIED BESIDE. THE CAP IS MARKED AS SHOWN BELOW.

THE REFERENCES SET FOR SAID CORNER ARE AS FOLLOWS:

- 1) FOUND 5/8" X 30" IRON ROD WITH A 1-1/2" ALUMINUM CAP, FLUSH, STAMPED "ODOT 2012" BEARS S56°02'30"W, 14.09 FEET.
- 2) FOUND 5/8" X 30" IRON ROD WITH A 1-1/2" ALUMINUM CAP, FLUSH, STAMPED "ODOT 2012" BEARS N54°15'07"E, 13.09 FEET.
- 3) A 5/8" X 30" IRON ROD WITH A RED PLASTIC CAP, FLUSH, STAMPED "ODOT CONTROL" BEARS N44°48'07"W, 13.10 FEET.
- 4) A 5/8" X 30" IRON ROD WITH A RED PLASTIC CAP, FLUSH, STAMPED "ODOT CONTROL" BEARS S39°43'07"E, 11.48 FEET.

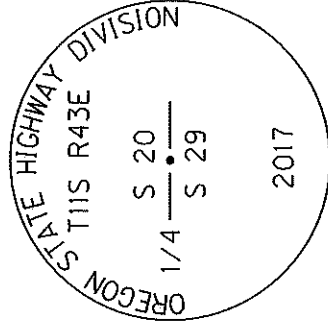

WITNESSES:
MARK STEWART, CHASE KING

REGISTERED
PROFESSIONAL
LAND SURVEYOR

OREGON
JAN 14, 2003
BRET N. ELITHORP
61348

RENEWS: 12/31/2019

I HEREBY CERTIFY THAT THE ABOVE CORNER POSITION WAS RE-ESTABLISHED AS HEREON DESCRIBED ON AUGUST 30, 2017.

OREGON DEPARTMENT OF TRANSPORTATION
JTC RIGHT OF WAY ENGINEERING
FILED February 19, 2018
BAKER COUNTY SURVEYOR

Section	DURKEE STOCK PILE SITE		
Highway	OLD HIGHWAY 30 (COUNTY ROAD S39)		
County	BAKER	Scale	NTS
Purpose	ODOT BOUNDARY	Date	FEB. 15, 2019

CERTIFIED RECORD OF LAND CORNER MONUMENTATION

HISTORY OF ORIGINAL CORNER ESTABLISHMENT:

NONE

DIAGRAM

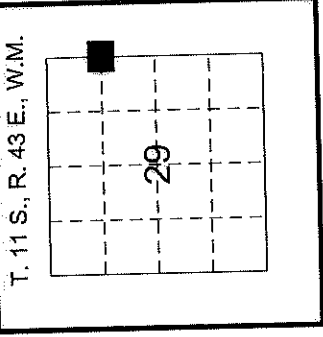

S-9

DESCRIPTION OF CORNER EVIDENCE FOUND:

NONE

DESCRIPTION OF MONUMENT AND ACCESSORIES I ESTABLISHED TO PERPETUATE THE ORIGINAL LOCATION OF THIS CORNER:

ESTABLISHED THE CORNER AS SHOWN ON THE RECORD OF SURVEY FOR THE DURKEE STOCK PILE SITE BOUNDARY RESOLUTION FILED CONCURRENTLY WITH THIS CORNER MONUMENTATION RECORD.

SET 1-1/2" ALUMINUM CAP ON A 5/8" X 30" IRON ROD, FLUSH WITH THE GROUND, WITH AN ORANGE CARSONITE WITNESS POST 1 FT. WEST.

THE CAP IS MARKED AS SHOWN BELOW.

THE REFERENCES SET FOR SAID CORNER ARE AS FOLLOWS:

- 1) A 5/8" X 30" IRON ROD WITH A 1-1/2" ALUMINUM CAP, 1/2" BELOW GRAVEL, STAMPED "ODOT 2017" BEARS N0°26'13"W, 130.63 FEET.
- 2) A 5/8" X 30" IRON ROD WITH A 1-1/2" ALUMINUM CAP, FLUSH WITH GRAVEL, STAMPED "ODOT 2017" BEARS N89°32'38"W, 88.12 FEET.

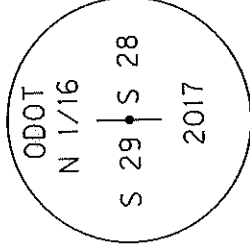

REGISTERED
PROFESSIONAL
LAND SURVEYOR

Beck

OREGON
JAN 14, 2003
BRET N. ELITHORP
61348

RENEWS: 12/31/2019

WITNESSES:
MARK STEWART, CHASE KING

I HEREBY CERTIFY THAT THE ABOVE CORNER POSITION WAS RE-ESTABLISHED AS HEREON DESCRIBED ON AUGUST 30, 2017.

OREGON DEPARTMENT OF TRANSPORTATION

**RIGHT OF WAY
ENGINEERING**

FILED February 19, 2018

BAKER COUNTY SHERIFF

SURVEY NO. 11-43-20

Section	DURKEE STOCK PILE SITE	
Highway	OLD HIGHWAY 30 (COUNTY ROAD S39)	
County	BAKER	Scale NTS
Purpose	ODOT BOUNDARY	Date FEB. 15, 2017

CERTIFIED RECORD OF LAND CORNER MONUMENTATION

HISTORY OF ORIGINAL CORNER ESTABLISHMENT:

THIS CORNER WAS ORIGINALLY ESTABLISHED BY BENJ. F. VAUGHAN UNDER GENERAL LAND OFFICE CONTRACT NO. 211, DATED JULY 14, 1874. SURVEYOR GENERAL LAND OFFICE NOTES STATE, "SET STONE 12"X10"X8" FOR THE 1/4 SECTION CORNER".

THOMAS HANLEY RE-ESTABLISHED THIS CORNER WITH A 12" BRIDGE SPIKE, AT THE INTERSECTION OF AN EAST-WEST FENCE WITH AN OLD FENCE REMNANT, PER PARTITION PLAT NO. P2007-020, SURVEY NO. 11-43-16MP, FILED OCTOBER 30, 2007.

DIAGRAM

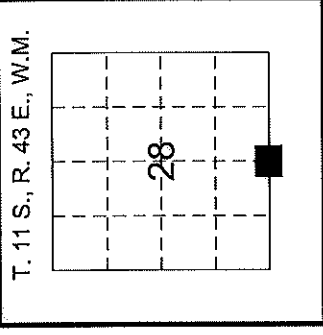

V-11

DESCRIPTION OF CORNER EVIDENCE FOUND:

FOUND A 12" BRIDGE SPIKE, AT INTERSECTION OF EAST/WEST FENCE AND REMNANT NORTH FENCE.

DESCRIPTION OF MONUMENT AND ACCESSORIES I ESTABLISHED TO PERPETUATE THE ORIGINAL LOCATION OF THIS CORNER:

RE-ESTABLISHED THE CORNER BY REPLACING EXISTING 12" BRIDGE SPIKE IN THE SAME POSITION AS IT WAS RECOVERED.

SET 3-1/4" ALUMINUM CAP ON A 5/8" X 30" IRON ROD, UP 2" ABOVE THE GROUND, NEXT TO A RAILROAD TIE FENCE POST LYING ON SOUTHERLY SIDE OF MONUMENT. THE CAP IS MARKED AS SHOWN BELOW.

THE REFERENCES SET FOR SAID CORNER ARE AS FOLLOWS:

- 1) A 5/8" X 30" IRON ROD WITH A RED PLASTIC CAP, DOWN 1", STAMPED "ODOT CONTROL" BEARS S75°01'36"W, 4.18 FEET.
- 2) A 5/8" X 30" IRON ROD WITH A RED PLASTIC CAP, FLUSH, STAMPED "ODOT CONTROL" BEARS N47°46'52"W, 12.11 FEET.
- 3) A 5/8" X 30" IRON ROD WITH A RED PLASTIC CAP, FLUSH, STAMPED "ODOT CONTROL" BEARS N63°13'09"E, 11.07 FEET.
- 4) A 5/8" X 30" IRON ROD WITH A RED PLASTIC CAP, DOWN 1", STAMPED "ODOT CONTROL" BEARS S56°22'08"E, 13.24 FEET.

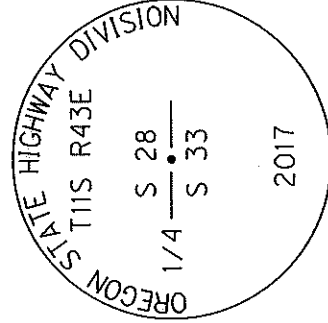

WITNESSES:

MARK STEWART, CHASE KING

REGISTERED
PROFESSIONAL
LAND SURVEYOR

Bret N. Elithorp

OREGON
JAN 14, 2003
BRET N. ELITHORP
61348

RENEWS: 12/31/2019

I HEREBY CERTIFY THAT THE ABOVE CORNER POSITION WAS RE-ESTABLISHED AS HEREON DESCRIBED ON AUGUST 30, 2017.

OREGON DEPARTMENT OF TRANSPORTATION
RIGHT OF WAY
ENGINEERING

FILED February 19, 2018

BAKER COUNTY SURVEYOR

SURVEY NO. 11-43-21

Section DURKEE STOCK PILE SITE

Highway OLD HIGHWAY 30 (COUNTY ROAD S39)

County BAKER Scale NTS

Purpose ODOT BOUNDARY Date FEB. 15, 2017

CORNER RESTORATION FORM

Township 9S Range 37E Section 20 County BAKER

State OREGON Date 09-06-17 Number P-05

Corner Designation: 1/4 COR., SEC. 19 & 20

Previous Renewals

Condition Report Only
 Not Found
 Renewed
 Surveyed In
 Referenced

Monument (s) Found: (Condition and Source)

FOUND A 2 1/2" X 30" GALVANIZED PIPE AND BRASS CAP AS SHOWN APPROXIMATELY 0.75 FEET ABOVE GRADE.

Accessories Found:

"T" POST WITH SIGN BEARING NORTH 84° EAST, 3.83 FEET;
 "T" POST WITH SIGN BEARING SOUTH 09° EAST, 4.65 FEET;
 12" FIR TREE WITH BEARING TAG, NORTH 70° WEST, 47.90 FEET

Monument & Accessories Set (Procedure and Description)

SET SPIKE IN SOUTHWEST FACE OF FOUND 12" FIR TREE WITH BEARING TAG, NORTH 70° NORTH, 47.90 FEET;
 SET SPIKE IN NORTHWEST FACE APPROXIMATELY 0.5 FEET ABOVE GRADE IN AN 8" PINE, NORTH 50° EAST, 8.90 FEET;

MONUMENT DETAIL

Found Set

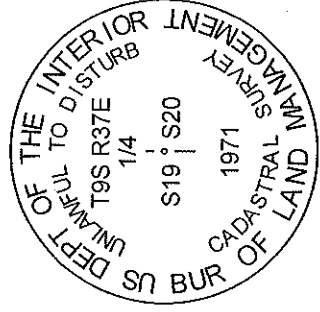

Sketch of Monument, Accessories and General Area

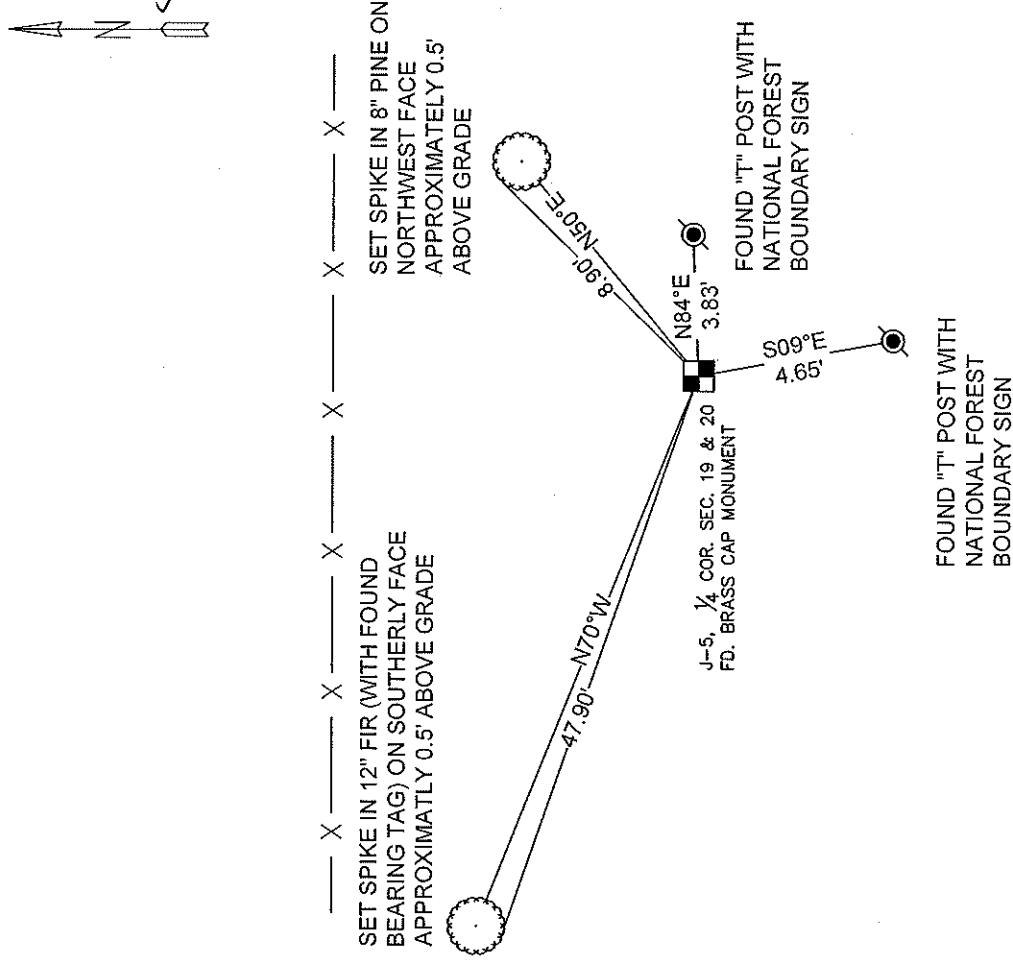

Surveyor's Seal

REGISTERED PROFESSIONAL LAND SURVEYOR

Timothy J. Fox
 11/31/18
 OREGON
 MAY 14, 2018
TIMOTHY J. FOX
 87770

RENEWS: 12-31-2019
 Agency FOX LAND SURVEYING
 1515 S. SHOSHONE
 BOISE, ID 83705
 Party Chief CL
 Notekeeper TW
 Job No. 1541
 Field Book 1541; p. 41
 Date of Work 09/06/17

COUNTY SURVEYOR FILING INFORMATION

By _____
 Received Feb. 14, 2018
 Accepted _____
 Survey No. 9-37-321
 Dwg. No. _____
 Index No. _____

Filing Date	Section / Add.	Survey No.	Remarks	Name
April 19, 2004	NE $\frac{1}{4}$ SW $\frac{1}{4}$ SW $\frac{1}{4}$ of 34	280MP*	P2004-006 for James & Leta McPherson	LLM
April 19, 2004	SW $\frac{1}{4}$ SE $\frac{1}{4}$ SW $\frac{1}{4}$ of 34	281MP*	P2004-007 for Boucher	LLM
June 28, 2004	NW $\frac{1}{4}$ SE $\frac{1}{4}$ of 32	282MP*	P2004-012 for Carol Logsdon-Arstein	LLM
November 22, 2004	SE $\frac{1}{4}$ SE $\frac{1}{4}$ of 32	283MP*	Partition Plat No. P2004-019 for Ted & Sam Orr	LLM
June 17, 2005	Sumpter Revised Townsite	284*	Map of Survey for Rod Isaacson	LLM
October 14, 2005	29 & 32	285*	Map of Survey - Street Intersection Monumentation	LLM
December 9, 2005	South Sumpter Ellis	286SD*	SD2005-006 for Yahnke and Swinyer	LLM
May 22, 2007	Mtn. View Estates	287*	Replat, Lot 22 for Cary Clarke	LLM
July 21, 2008	Rev. Townsite Sumter	288*	Survey for Cynthia Remmington	BG&B
		"	"	
	& S. Sumpter Ellis Add.			
August 15, 2008	Warren Heights Add	289SD*	Replat, Blk 20 for Davis & Penne	J. Watson
August 22, 2008	NE $\frac{1}{4}$ SW $\frac{1}{4}$ of Sec. 32	290*	Survey for Specialty Tower Services, Inc.	TJH
September 22, 2008	Warren Heights Add	291*	Survey for Tony & Dee Ann Amstad	Watson
September 22, 2008	T-7	292	Record of Corner Monumentation	Watson
October 31, 2008	Sec. 29	293**	M.O.S. 30 yr. history, w/3 pg.nar.	LLM
October 31, 2008	W $\frac{1}{2}$ SW $\frac{1}{4}$ of 29	294*	M.O.S. for White, Gass & Berry	LLM
December 23, 2008	SW $\frac{1}{4}$ of 29	295MP*	P2008-035 for Dennis Miller	J. Watson
April 7, 2009	Vinson's Add.	296SD*	SD2009-002 Cracker Creek Estates	J. Watson
August 6, 2009	Sec. 20, P-7	297	Record of Corner Monumentation	Lind
November 20, 2009	NE $\frac{1}{4}$ SW $\frac{1}{4}$ of 32	298*	MOS Lease boundary US Cellular & Sumpter	R Stratton
December 1, 2009	NW $\frac{1}{4}$ Sec. 32	299P*	PP2009-011 for Darrell Hale (2 pgs)	J Watson
February 8, 2010	SW $\frac{1}{4}$ of 29/SE $\frac{1}{4}$ of 30	300P*	P2010-001 for Richard Gass	J Watson
February 24, 2010	W $\frac{1}{2}$ NW $\frac{1}{4}$ of 29	301*	MOS for Fred & Kathy Deffer	CK3
August 10, 2010	SW $\frac{1}{4}$ of Sec. 29	302*	MOS for Rick Berry	J Watson
October 21, 2010	SW $\frac{1}{4}$ Sec. 29	303P*	PP2010-012 for Gale Conwin	J Watson
August 8, 2012	NE $\frac{1}{4}$ Sec 32	304*	MOS for Jack Barnes	J Hatfield
August 16, 2012	SE $\frac{1}{4}$ SE $\frac{1}{4}$ fo 32	305*	MOS Prop Line Adj. David Regnier	LLM
January 17, 2013	SE $\frac{1}{4}$ SE $\frac{1}{4}$ of 29	306*	MOS for Bill Clark	LLM
June 25, 2 013	NE $\frac{1}{4}$ SE $\frac{1}{4}$ of 29	307SD*	SD2013-001 Replat for Elliott & Davis	LLM
August 20, 2013	NE $\frac{1}{4}$ SE $\frac{1}{4}$ of 29	308SD*	Replat Lot 4&5 Pine Crest Est. for DeYoung	LLM
May 15, 2014	Blk 1 Vinson Add	309 *	MOS for Dean Dawson	J Hatfield
August 20, 2014	SE $\frac{1}{4}$ SE $\frac{1}{4}$ Sec. 32	310*	P2014-006 replat of P2004-019 for McPherson	LLM
August 22, 2014	Blk 5, McEwen's Add	311*	MOS for Art Steelman Lots 7 & 8 Blk 5	LLM
May 29, 2015	SE $\frac{1}{4}$ SE $\frac{1}{4}$ of 29 BLK 4	312*	PLA Blk 4 Sumpter Heights McEwen Add for B.Cullum	LLM
January 11, 2016	NW $\frac{1}{4}$ of 29 / SW $\frac{1}{4}$ of 20	313**	Survey for Parvaim Mining LLC	Fox
January 11, 2016	R-5 - Sec. 29	314	Record of Corner Monumentation	Fox
January 11, 2016	R-7 - Sec. 29	315	Record of Corner Monumentation	Fox
January 11, 2016	T-5 - Sec. 29	316	Record of Corner Monumentation	Fox
May 12, 2016	NE $\frac{1}{4}$ SW $\frac{1}{4}$ of 29	317	MOS Vinson's Add. Blk 18 & 19 for Bonnie Poullas	J.Hatfield
March 17, 2017	Vinson's Add. Blk A	318	PLA for Cindy Steiner & James Howard	LLM
June 15, 2017	SW $\frac{1}{4}$ of 29	319	PLA for Rick Berry	LLM
August 16, 2017	S. Sumpter Ellis	319A	MOS Blk 7, Lot 7 for Mike Bilyeu	J. Watson
September 6, 2017	Sumpter Hts McEwen Add	320	MOS, Blk 11 Lot 18 for Bruce Ward	J.Hatfield
February 14, 2018	P-5	321	Corner Restoration Form	Tim Fox
February 23, 2018	NW $\frac{1}{4}$ of29/SW $\frac{1}{4}$ of 20	322	Survey for Parvaim Mining LLC & Swan Milling Inc	Tim Fox

