

SECTION 28, T. 11 S., R 43 E., W.M.

PARTITION PLAT NO.

P2007-~~019~~^{K.P.} 020

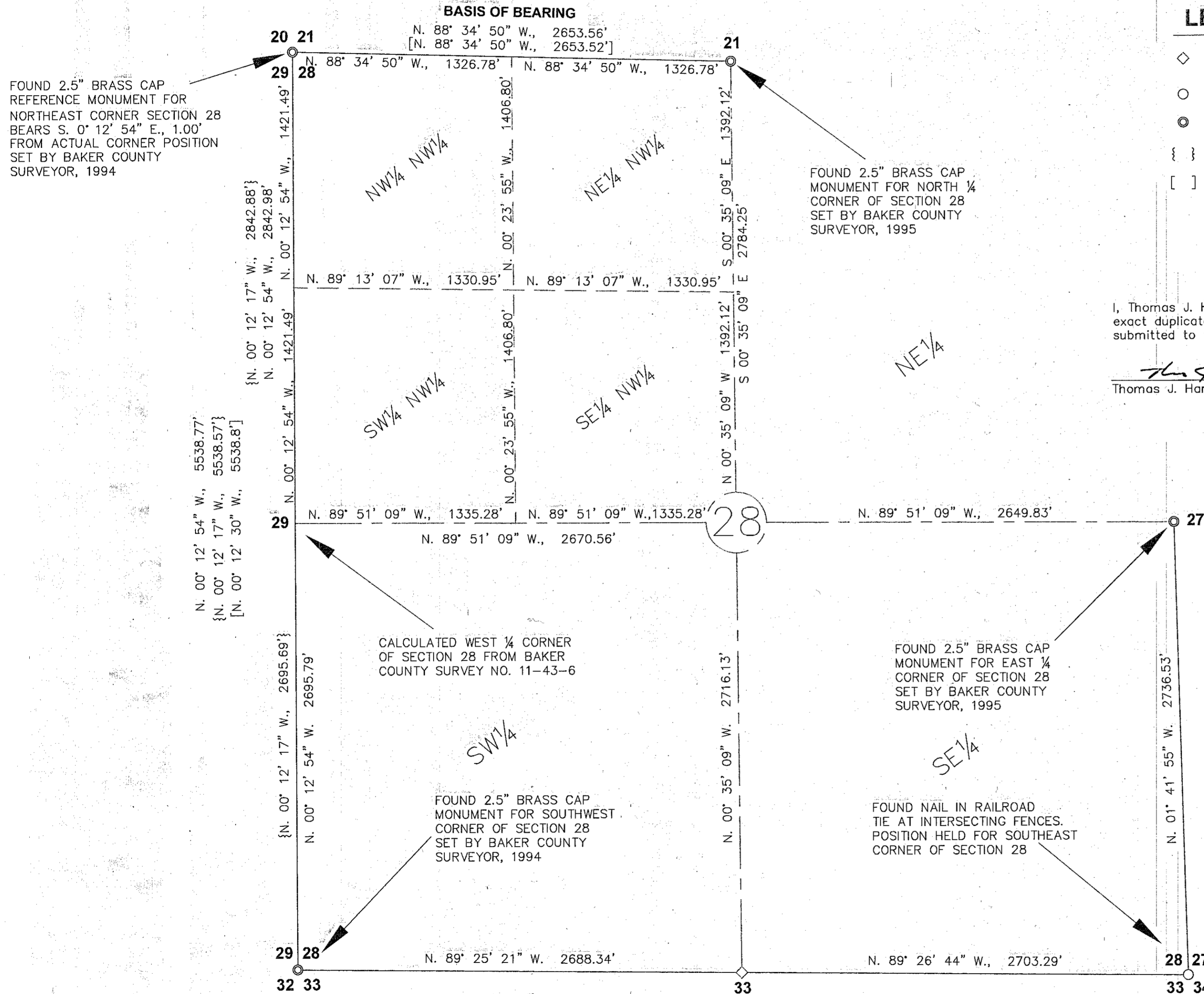

- LEGEND**
- ◇ Set 12" bridge spike at intersection of existing East-West fence and old fence remnants to the North
 - Found, monument as noted.
 - Found, brass cap monument as noted.
 - { } Record Data Per Ba. Co. Surv. No. 11-43-6.
 - [] Record Data Per Ba. Co. Surv. No. 11-43-7.

I, Thomas J. Hanley, hereby certify that this is an exact duplicate copy of the partition plat as submitted to the Baker County Clerk for recording.

Thomas J. Hanley
Thomas J. Hanley

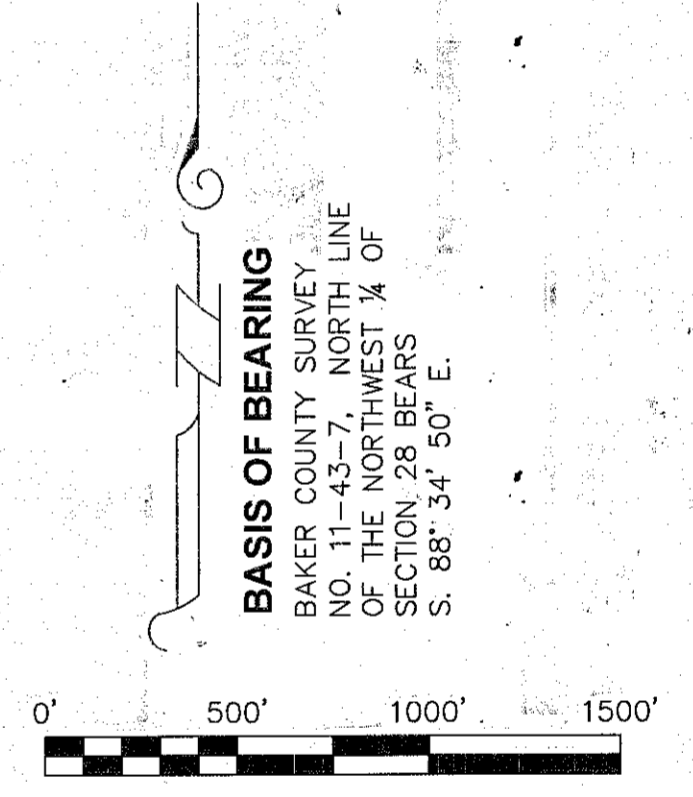

REGISTERED PROFESSIONAL LAND SURVEYOR

Thomas J. Hanley

OREGON
JULY 13, 1979
THOMAS J. HANLEY
1817

Renews June 30, 2009

HANLEY ENGINEERING, INC.
2043 MAIN STREET
P.O. BOX 701
BAKER CITY, OREGON 97814
(541) 523-3803

REFERENCES

Baker County Survey No. 11-43-6
Baker County Survey No. 11-43-7